Virginia Department of Rail and Public Transportation

Language Assistance Plan

August 10, 2021

TABLE OF CONTENTS

BACKGROUND 3
LANGUAGE ASSISTANCE REQUIREMENTS 4
FOUR-FACTOR ANALYSIS 6
Factor 1: Assessment of the Number and Proportion of LEP Persons Likely to be Served or Encountered in the Eligible Service Population 6
Number and Proportion of LEP Persons in the State of Virginia 6
Number and Proportion of LEP Population by County 8
Factor 2: Assessment of Frequency with Which LEP Individuals Come Into Contact with the Transit Services or System 9
Factor 3: Assessment of the Nature and Importance of the Transit Services to the LEP Population 11
Factor 4: Assessment of the Resources Available to the Agency and Costs 12
DRPT'S LEP IMPLEMENTATION PLAN 13
Providing Notice to LEP Persons 13
Written Language Assistance 14
Vital Documents 15
DRPT Staff Training 16
Monitoring and Updating the LEP Plan 16
SUMMARY OF PLAN 17
APPENDIX A: LEP POPULATION PER JURISDICTION 18
APPENDIX B: PUBLIC SIGN-IN SHEET/SURVEY 81

BACKGROUND

As the recipient of Federal funds from the U.S. Department of Transportation (DOT), the Virginia Department of Rail and Public Transportation (DRPT) is required to comply with Title VI of the Civil Rights Act of 1964.

This section includes the Language Assistance Plan (LAP) for persons with Limited English Proficiency (LEP) for DRPT's Title VI Plan. It documents the four-factor analysis that includes the identification of individuals served by DRPT who need language assistance, the nature and importance of DRPT services to LEP individuals and available resources and costs to provide language assistance services. It also includes DRPT's LAP which is composed of descriptions of language assistance measures employed by DRPT and the status of current and future efforts to implement the LAP.

The DRPT LAP conforms to Executive Order #13166, *Improving Access to Services for Persons with Limited English Proficiency (August 11, 2000)* and follows the U.S. DOT Guidance implementing the Executive Order, *Policy Guidance Concerning Recipients' Responsibility to Limited English Proficient (LEP) Persons (Dec 14, 2005)(70 Fed Reg 74087)*.

LANGUAGE ASSISTANCE REQUIREMENTS

All recipients of U.S. DOT funding are required to take reasonable steps to ensure meaningful access to their programs and activities by LEP persons. All recipients must comply with Executive Order #13166, *Improving Access to Services for Persons with Limited English Proficiency (August 11, 2000)* and the U.S. DOT Guidance implementing the Executive Order, *Policy Guidance Concerning Recipients' Responsibility to Limited English Proficient (LEP) Persons (Dec 14, 2005)(70 Fed Reg 74087)*. These require that, when receiving Federal funds, recipients are expected to conduct a four-factor analysis to prevent discrimination based on race, color, and national origin and take steps to ensure LEP persons are provided meaningful access.

The guidance applies to all U.S. DOT funding recipients, which include state departments of transportation, state motor vehicle administrations, airport operators, metropolitan planning organizations, and regional, state, and local transit operators, among many others. Coverage extends to a recipient's entire program or activity, i.e., to all parts of a recipient's operations. This is true even if only one part of the recipients receives Federal assistance. For example, if the U.S. DOT provides assistance to a state department of transportation to rehabilitate a particular highway on the National Highway System, all operations of the entire state department of transportation—not just the particular highway program or project—are covered by the U.S. DOT guidance.

Among other requirements outlined in the *FTA C.4702.1B – Title VI Requirements and Guidelines for Federal Transit Administration Recipients*, DRPT is responsible for providing meaningful access to LEP Persons to comply with FTA requirements. The steps in this meaningful access are three-fold:

1. Conduct a four-factor analysis to determine the specific language services that are appropriate to provide.
2. Determine written translations needed under the "Safe Harbor Provision" which outlines both which written materials are vital documents – and thus need written translations – and which languages they need to be translated into.
3. Develop an LAP and identify which language assistance services are appropriate.

The U.S. DOT guidance outlines four factors that recipients should apply to the various kinds of contacts they have with the public to assess language needs and decide what reasonable steps they should take to ensure meaningful access for LEP persons (referred to as the "four-factor analysis"):

1. The number or proportion of LEP persons eligible to be served or likely to be encountered by a program, activity, or service of the recipient or grantee.
2. The frequency with which LEP individuals come in contact with the program.
3. The nature and importance of the program, activity, or service provided by the recipient to people's lives.
4. The resources available to the recipient and costs.

The greater the number or proportion of eligible LEP persons, the greater the frequency with which they have contact with a program, activity, or service, and the greater the importance of that program, activity, or service, the more likely enhanced language services will be needed. Smaller recipients with more limited budgets are typically not expected to provide the same level of language service as larger recipients with larger budgets. The intent of the U.S. DOT's guidance is to suggest a balance that ensures meaningful access by LEP persons to critical services while not imposing undue burdens on small organizations and local governments.

After completing the above four-factor analysis, recipients can determine which LEP services are appropriate. Recipients have two main ways to provide language services: oral interpretation (in person or via telephone interpretation service) and written translation. The correct array of services should be based on what is deemed both necessary and reasonable in the four-factor analysis. The languages spoken by LEP individuals with whom the recipient has frequent contact often determine the languages into which documents will be translated and the types of interpretation provided.

FOUR-FACTOR ANALYSIS

This section includes the results of the four-factor analysis (including the Safe Harbor Provision) performed to identify LEP populations for whom DRPT should be providing language assistance services. The results of the four-factor analysis were used to develop the DRPT LAP.

Factor 1: Assessment of the Number and Proportion of LEP Persons Likely to be Served or Encountered in the Eligible Service Population

This factor considers the number and proportion of persons with limited English proficiency on both a statewide and city/county basis from each language group. Statewide data was extracted from the 2015-2019 U.S American Community Survey (ACS) 5-year estimates. The 2015-2019 estimates did not provide detailed LEP data was not available at the city/county level, so the most recent detailed dataset from the 2011-2015 ACS 5-year estimates was used for local analysis. The language data for the state is presented first along with a review of languages spoken in each city/county.

The language data presented for this analysis is used to determine which languages DRPT will translate written materials into under the DOJ's Safe Harbor Provision (Safe Harbor stipulates that DRPT provide written translation of vital documents for each eligible LEP language group that constitutes five percent (5%) or 1,000 persons, whichever is less).

Number and Proportion of LEP Persons in the State of Virginia

The U.S. Census Bureau has a range of two classifications of how well people speak English. The classifications are (1) "very well," and (2) "less than very well". For planning purposes, DRPT considers individuals who speak English "less than very well" as having Limited English Proficiency or LEP.

The ACS 2015-2019 data indicates that in the State of Virginia 1,275,860 people over the age of 5, or 16.1 percent of that population, speak a language other than English at home, as displayed in Table 1. 450,366 individuals representing 5.6 percent of the overall population speak English less than "very well" and are considered to have limited English proficiency (LEP).

Table 1 - Virginia's Language Use and English-Speaking Ability for the Population Five Years and Older.

Total Population (5+ years)	Speak Only English		Speak Other than English		Other than English - English Ability - "very well"		Other than English- English Ability - Less than "very well	
	Count	Percent	Count	Percent	Count	Percent	Count	Percent
7,946,064	6,649,105	83.6%	1,275,680	16.1%	825,314	10.4%	450,366	5.6%

Other than English, Spanish is the most widely spoken language in Virginia, and the Spanish-speaking LEP population accounts for more than half (51.9%) of the total LEP population in the state. The Spanish-speaking LEP population also makes up 3.1% of the entire population of Virginia. Spanish speakers are the most important community for DRPT to focus on in their plan. Other groups that make up a significant portion of Virginia's LEP population are individuals who speak Korean, Chinese (incl. Mandarin, Cantonese), and Vietnamese. Language assistance should be provided as needed in jurisdictions with a significant population of LEP speakers of different languages. Table 2 displays the amount of LEP individuals ages 5 and over by language spoken at home.

Table 2 – Amount of LEP Individuals for Language Spoken at Home in Virginia.

Commonwealth of Virginia			
Language	**Number of LEP Individuals (5 and older)**	**% of State Population**	**% of LEP Population**
Spanish	244,868	3.1%	51.9%
Korean	28,770	0.4%	6.1%
Chinese (incl. Mandarin, Cantonese)	28,740	0.4%	6.1%
Vietnamese	26,720	0.3%	5.7%
Arabic	16,243	0.2%	3.4%
Amharic, Somali, or other Afro-Asiatic languages	12,930	0.2%	2.7%
Tagalog (incl. Filipino)	12,518	0.2%	2.7%
Persian (incl. Farsi, Dari)	11,041	0.1%	2.3%
Urdu	9,842	0.1%	2.1%
French (incl. Cajun)	5,655	0.1%	1.2%
Nepali, Marathi, or other Indic languages	5,600	0.1%	1.2%
Thai, Lao, or other Tai-Kadai languages	5,262	0.1%	1.1%
Other languages of Asia	5,212	0.1%	1.1%
Hindi	5,122	0.1%	1.1%
Russian	4,520	0.1%	1.0%
Bengali	4,367	0.1%	0.9%
Yoruba, Twi, Igbo, or other languages of Western Africa	4,166	0.1%	0.9%
Other Indo-European languages	4,026	0.1%	0.9%
Telugu	3,960	0.0%	0.8%
Japanese	3,581	0.0%	0.8%
Khmer	3,030	0.0%	0.6%
German	3,025	0.0%	0.6%
Portuguese	2,747	0.0%	0.6%
Punjabi	2,487	0.0%	0.5%

Gujarati	2,393	0.0%	0.5%
Other and unspecified languages	1,810	0.0%	0.4%
Tamil	1,547	0.0%	0.3%
Italian	1,431	0.0%	0.3%
Ilocano, Samoan, Hawaiian, or other Austronesian languages	1,343	0.0%	0.3%
Ukrainian or other Slavic languages	1,297	0.0%	0.3%
Haitian	1,212	0.0%	0.3%
Greek	1,205	0.0%	0.3%
Malayalam, Kannada, or other Dravidian languages	1,153	0.0%	0.2%
Serbo-Croatian	1,117	0.0%	0.2%
Swahili or other languages of Central, Eastern, and Southern Africa	996	0.0%	0.2%
Yiddish, Pennsylvania Dutch or other West Germanic languages	594	0.0%	0.1%
Polish	457	0.0%	0.1%
Armenian	280	0.0%	0.1%
Hebrew	165	0.0%	0.0%
Other Native languages of North America	149	0.0%	0.0%
Navajo	43	0.0%	0.0%
Hmong	21	0.0%	0.0%
Total LEP Population	**471645**	**5.9%**	
Total Population	**7,946,064**		

Source: U.S. Census Bureau, American Community Survey 2015-2019 (Table: B16001)

Languages in **bold** exceed the Safe Harbor threshold - 27 specific languages with LEP population > 1,000, plus Spanish, Korean, Chinese, Vietnamese, Arabic, Amharic, Tagalog, Persian, Urdu, French, Nepali, Thai, Other languages of Asia, Hindi, Russian, Bengali, Yoruba/Twi/Igbo, Other Indo-European languages, Telugu, Japanese, Khmer, German, Portuguese, Punjabi, Gujarati, Other and unspecified languages, Tamil, Italian, Ilocano/Samoan/Hawaiian, Ukrainian, Haitian, Greek, Malayalam/Kannada, Serbo-Croatian

Number and Proportion of LEP Population by County

The number and proportion of the population with LEP vary greatly among the cities/counties in the state, with the more urban counties having both the greatest percentage of their population and the absolute number of persons considered as LEP.

Appendix A shows the distribution of LEP individuals by language spoken at home in Virginia's counties and independent cities. The Safe Harbor Provision was created to guide a transportation organizations decision to provide written translations of vital documents in a service area. LEP language groups with more than 1,000 individuals or represent over 5% of a jurisdiction's population should have access to written translations of important documents

under the Safe Harbor Provision. A review of the ACS 5 year estimates from 2011-2015, the most recent detailed LEP dataset at the city/county level, in each Virginia jurisdiction revealed that 31 jurisdictions, 18 counties and 13 cities, were beyond the Safe Harbor provision for at least one language group. Spanish was the most common language to exceed the Safe Harbor Provision. Most language groups that exceed the Safe Harbor threshold are found in the more urban regions of Northern Virginia, Richmond, and Hampton Roads. Fairfax County has the highest amount of LEP groups above the Safe Harbor threshold as 13 language groups have a LEP population greater than 1,000.

For each program, project, service, or activity, the data in this plan will be used to help identify the number of LEP, minority, and low-income populations by county and city within the Commonwealth to ensure meaningful public involvement. DRPT's Public Participation Plan will be followed to ensure all groups have notification and access.

Factor 2: Assessment of Frequency with Which LEP Individuals Come Into Contact with the Transit Services or System

Each DRPT and subrecipient program/project must be evaluated in relationship to the number of persons who are within the program/project area and the number of times they have frequented the program or activity. For public hearings/meetings, a sign-in sheet or survey is to be utilized to determine the demographic and frequency of participation (see Appendix B).

In November 2017, DRPT partnered with Dillon's Bus Service to operate the Virginia Breeze, an intercity bus route that travels daily to and from Blacksburg and Washington, DC. In 2019, the Virginia Breeze introduced two new routes , one connecting Danville to Washington DC and another connecting Martinsville to Richmond. The bus has stops in large LEP populations in Harrisonburg, Fairfax County, Arlington County, Richmond, and Charlottesville. Due to its proximity to these locations, DRPT will likely have significant LEP ridership on these routes.

Figure 1 shows a map of the Virginia Breeze Route and its 10 and 25 mile service radii with the percentage of LEP people living at each Census block group. The highest concentration of LEP individuals are in Northern Virginia, with significant LEP populations in Harrisonburg, Blacksburg, Charlottesville, and Richmond as well.

DRPT will conduct an annual survey to get a better idea on the demographics of ridership on the Virginia Breeze. Since the Virginia Breeze is still a relatively new service, an initial survey to get some figures on LEP ridership would be an important tool to determine its LEP ridership. Creating more translated materials would be a constructive way to reach the LEP populations in these areas. In addition to Spanish: Chinese, Korean, and Vietnamese should be considered to serve the large LEP populations in Northern Virginia.

Figure 1 – LEP Population by Census Block Group Along Virginia Breeze Route

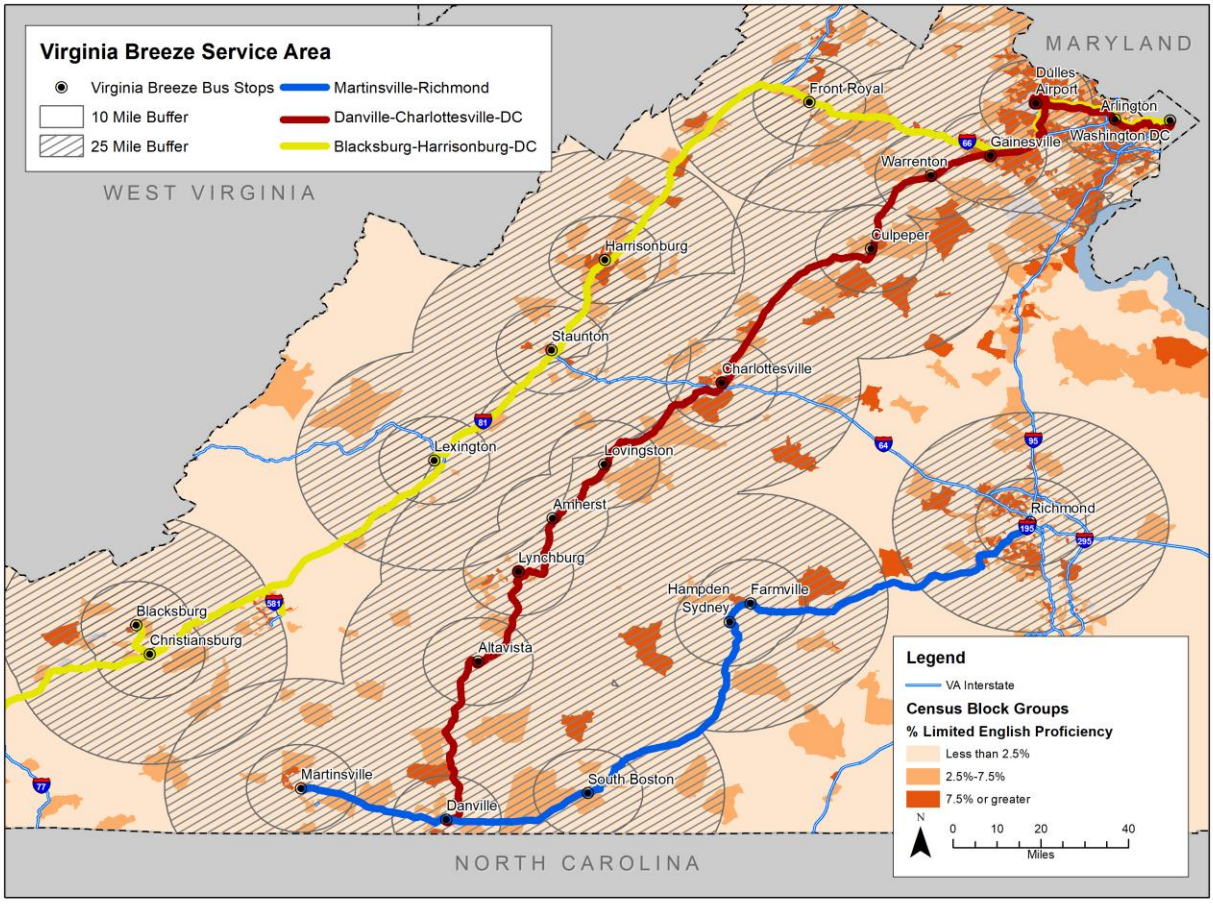

The Virginia Breeze is not the only arena where LEP people will come into contact with DRPT. Programs, services, and activities that have potential impact for LEP persons include, but are not limited to:

- Public involvement and public engagement meetings/hearings for projects affecting LEP communities or individuals
- Transit subrecipients
- Internet access (DRPT website must be accessible to LEP persons)
- Virginia Breeze bus stops and bus schedules
- Office visits to DRPT

At present, DRPT has only received a few requests for translation of documents into Spanish.

Factor 3: Assessment of the Nature and Importance of the Transit Services to the LEP Population

As the state public transportation agency responsible for coordinating the Statewide Public Transportation Planning process, DRPT must make sure that all segments of the population, including LEP persons, have been involved, or have had the opportunity to be involved, with the planning process. The impact of proposed transportation investments on underserved and underrepresented population groups are part of the evaluation process. DRPT provides oversight and helps ensure that LEP and other protected classes of persons are not overlooked in the transportation planning process.

Along with the operation of the intercity bus system, DRPT's main function is to support cooperative, comprehensive, and continuing public transportation planning and services as outlined in federal transportation acts. In doing so, DRPT develops the Six-Year Improvement Program (SYIP), the Statewide Transportation Improvement Plan (STIP), Public Transportation and Transportation Demand Management grant program application guidance, and as needed, other studies. Another key function is oversight of their subrecipients.

The SYIP is a plan that allocates funding for public transportation facilities and commuter and public transportation programs intended to be implemented through a combination of federal, state, and local funding.

The Public Transportation and Transportation Demand Management grant program application guidance provides application guidance regarding the various federal and state public transportation grant programs administered by DRPT. The document contains two major parts:

1. An overview of the grant programs administered by DRPT, a description of DRPT's public transportation investment policy, and a calendar describing each step in the grant application process.
2. A description of each grant program including eligible recipients and expenses, match ratios, application evaluation criteria, and the application procedure.

DRPT is required by the FTA to ensure that recipients of FTA assistance comply with federal requirements. To meet this federal mandate, DRPT conducts periodic reviews of its grantees. Additional objectives of the reviews are to ensure compliance with state requirements, encourage progress, and identify training and technical assistance needs.

DRPT's most critical services are those related to funding public transportation, public involvement (public information or planning meetings), and the ability to file complaints. LEP persons, low-income populations, minority populations, the elderly, and the disabled must be considered in these processes. The operation of the Virginia Breeze provides an important intercity link for the LEP populations living in both Northern Virginia and the New River Valley. In order to provide greater access to public involvement to these groups, DRPT will continue

communicating with community organizations that serve LEP persons when performing work in these areas.

Factor 4: Assessment of the Resources Available to the Agency and Costs

This last step of the four-factor analysis allows DRPT to weigh the demand for language assistance against current and projected financial and personnel resources. This analysis helps determine if the language services currently provided are cost effective and helps to plan future investments, so that the most needed assistance is provided to the greatest number of LEP persons within the limits of DRPT's resources.

DRPT serves the entire Commonwealth of Virginia and is required by federal law to provide access to LEP persons, and to ensure that its subrecipients also provide access. Even subrecipients with very limited resources should have an LEP section in their Title VI Plan with the acknowledgment that demographics change yearly and indicate the number of LEP persons may increase within their specific planning area.

According to U.S. DOT Policy Guidance Concerning Recipients' Responsibilities to Limited English Proficient (LEP) Persons published in the Federal Register December 14, 2005 (Volume 70, Number 239),

> *"Certain U.S. DOT recipients, such as those serving very few LEP persons or those with very limited resources, may choose not to develop a written LEP Plan."*

Costs must be factored into this balancing test as part of the consideration of "resources available." Reasonable steps may cease to be reasonable when the costs imposed substantially exceed the benefits in light of the factors outlined in the U.S. DOT LEP Guidance. In this case, the needs have been prioritized so that language services are targeted where most needed because of the nature and importance of the activity involved. However, LEP persons have the right to receive language assistance at no cost to them.

To date, DRPT and its subrecipients have expended considerable funds on language services. Language assistance actions include:

- MPO and local subrecipients have created their own LEP/LAP plans with assistance from DRPT
- Google Translate on DRPT's and the VA Breeze websites for translation of vital documents
- Translation of vital documents upon request
- Training
- DRPT's language service contractor

DRPT'S LEP IMPLEMENTATION PLAN

Considering DRPT's size and scope, LEP individuals in DRPT's statewide service area, and financial resources, it is necessary to provide at least the most basic and cost-effective services available to ensure compliance with Executive Order 13166. Many options were discussed and considered by DRPT staff and the following recommendations were adopted as measures to provide meaningful access to limited English speaking persons:

- Publish the LEP Plan and vital document materials on the DRPT website in languages other than English, as necessary.

- Disseminate the LEP Plan to community organizations, governmental entities, and other interested persons, in languages other than English, as requested.

- With advance notice of seven calendar days, provide interpreter services at any public hearing or meeting. This will include foreign language and interpreter services for the hearing impaired.

- Translate vital documents into Spanish and other languages as requested.

- Provide training to Virginia Breeze staff on how to effectively communicate with LEP persons.

- Place notices of DRPT's non-discrimination polices and information on the local and federal complaint process on the website in English and other languages via Google Translate and make the notices available at public hearings/meetings.

- Translate vital documents in languages other than English according to the Safe Harbor Provision.

- Provide training to DRPT staff that is involved in customer service, public outreach, and public involvement, on identifying LEP populations and providing LEP translation and interpretation on the requirements for providing meaningful access to services for LEP persons.

- Monitor subrecipients to ensure LEP requirements are fulfilled.

- Include in DRPT's Public Participation Plan (PPP) statements and notices that interpreters will be provided, upon prior request for language assistance as well as for sign language

Providing Notice to LEP Persons

U.S. DOT LEP guidance says:

> *"Once an agency has decided, based on the four factors, that it will provide language service, it is important that the recipient notify LEP persons of services available free of charge. Recipients should provide this notice in languages LEP persons would understand."*

DRPT will provide statements in public notices, as outlined in the Public Participation Plan, that persons requiring language or special assistance will be accommodated, with reasonable advance notice to DRPT.

Federal fund recipients have two main ways to provide language services: oral language assistance, either in person or via telephone interpretation service and, written language assistance. The correct mix should be based on what is both necessary and reasonable in light of the four-factor analysis.

Oral Language Assistance

DRPT will provide LEP persons with oral language assistance in a timely manner at reception desks or when telephone contact is appropriate. Such assistance may take the form of qualified bilingual staff or using the DRPT's language service contractor.

Employment of bilingual staff in divisions and projects is attempted, when feasible, where the percentage of LEP customers or potential customers is statistically significant or where the frequency of contact with such persons will provide for efficient and effective communication. A decision to employ bilingual staff should be based on a needs assessment with due consideration given to budget constraints and department policy.

Oral translation competency should be considered when using a translator. In some cases, a family member or volunteer without formal certification might be a good choice, for instance when teaching an LEP person how to use the bus. In other circumstances, especially those that have the potential to affect a person's rights, a certified interpreter is necessary.

DRPT's oral notifications include a telephone attendant who can provide information about available language assistance services and how to get them.

Written Language Assistance

Written materials that are routinely provided in English to customers and the general public should be translated into languages that are regularly encountered. A "Safe Harbor Provision" regarding the translations of documents is required by the U.S. DOT. They suggest providing written translations of vital documents for each eligible LEP language group that constitutes 5 percent or 1,000, whichever is less, of the population of persons eligible to be served or likely to be affected or encountered. The Safe Harbor Provision applies to the translation of written

documents only and does not affect the requirement to provide meaningful access to LEP individuals through competent oral interpreters where oral language services are needed and are reasonable.

Note that some LEP people might have low literacy in their language. Written translations would not be effective or useful in those cases. When evaluating the need for written translation, the literacy level in the LEP population should be determined.

Vital Documents

Vital documents are those that convey information critically affecting the ability of the service customer to make decisions. Whether or not a document (or the information it solicits) is "vital" depends upon the importance of the project, information, encounter, or service involved and the consequence to the LEP person if the information in question is not provided accurately or in a timely manner.

DRPT's vital documents are:

- Title VI Non-Discrimination Statement
- Title VI Complaint Procedures
- Language Assistance Plan
- Planning and Outreach Material

If individuals are interested in finding out other information about DRPT, they are directed to contact the Public Information Office at 804.786.4440. Additionally, DRPT's website offers Google Translate to navigate users to the Vital Documents posted on the website.

DRPT Staff Training

Training DRPT staff on the policies and procedures of language assistance and how to determine whether a customer needs language assistance services is essential to bridging the gap between policies and actual practices. Training will include how to obtain language assistance services and communication with interpreters and translators.

Specialized training may be required of certain front-line staff who are likely to have considerable interaction with LEP individuals. DRPT staff will be trained on how to recognize potential Title VI issues and to properly respond to Title VI complaints, including those from LEP people on the basis of race, color, and national origin.

DRPT will include training on assisting LEP persons as part of its sensitivity and customer service training for all new front-line staff hires. Training information will include:

- A summary of DRPT's responsibilities under the U.S. DOT LEP Guidance
- A summary of the number and proportion of LEP persons in DRPT's service area, the frequency of contact between the LEP population and DRPT's programs and activities, and the importance of the programs and activities to the population
- A summary of DRPT's language assistance plan
- A description of the type of language assistance that DRPT is currently providing and instructions on how agency staff can access these products and services

Monitoring and Updating the LEP Plan

This plan is designed to be flexible and is one that can be easily updated. At a minimum, DRPT will follow the Title VI Program update schedule for the LEP Plan (at least every three years) based on feedback, updated demographic data, and resource availability. However, major updates most likely will not occur until the next Census in 2020 unless DRPT finds it necessary and crucial for an update before such time.

DRPT will examine and update the LEP Plan based on the following:

- The number of LEP persons encountered annually
- How the needs of LEP persons have been addressed
- Whether local language assistance programs have been effective and sufficient to meet the needs of LEP persons
- Whether the transit system's financial resources are sufficient to fund language assistance resources needed during compliance reviews
- Changes to DRPT's available resources, such as technology, staff, and financial costs
- Whether DRPT has fulfilled the goals of the LEP Plan
- Whether complaints have been received concerning the agency's failure to meet the needs of LEP individuals

SUMMARY OF PLAN

The key to providing meaningful access for LEP persons is to ensure that effective communication exists between the project, activity, or service and the LEP person. To accomplish effective communication, the following actions have been developed:

- Provide for oral language assistance as needed
- Notify LEP customers of the availability of language assistance services
- Translate vital documents in languages other than English according to the Safe Harbor Provision
- Train staff
- Monitor and evaluate access to language assistance
- Monitor subrecipients

APPENDIX A: LEP POPULATION PER JURISDICTION

Accomack County			
Language	**Number of LEP Population**	**Percent of County Population Speaking Language**	**Percent of LEP Population Speaking Language**
Spanish or Spanish Creole	**1,460**	4.69%	81.93%
French Creole	212	0.68%	11.90%
Greek	21	0.07%	1.18%
Other Indic Languages	21	0.07%	1.18%
Korean	16	0.05%	0.90%
Other Asian Languages	16	0.05%	0.90%
Italian	15	0.05%	0.84%
French	12	0.04%	0.67%
Vietnamese	7	0.02%	0.39%
Persian	2	0.01%	0.11%
Total LEP Population	**1,782**	**5.73%**	
Total County Population	**31,114**		

Albemarle County			
Language	**Number of LEP Population**	**Percent of County Population Speaking Language**	**Percent of LEP Population Speaking Language**
Spanish or Spanish Creole	**1,819**	1.87%	48.95%
Other Asian Languages	265	0.27%	7.13%
French Creole	212	0.22%	5.71%
Persian	191	0.20%	5.14%
Other Indic Languages	159	0.16%	4.28%
Korean	159	0.16%	4.28%
Serbo-Croatian	119	0.12%	3.20%
German	112	0.12%	3.01%
Arabic	100	0.10%	2.69%
French	98	0.10%	2.64%
Russian	85	0.09%	2.29%
Thai	53	0.05%	1.43%
Hindi	45	0.05%	1.21%
Japanese	38	0.04%	1.02%
African languages	38	0.04%	1.02%

Tagalog	36	0.04%	0.97%
Other Slavic languages	31	0.03%	0.83%
Other Indo-European languages	29	0.03%	0.78%
Gujarati	25	0.03%	0.67%
Urdu	23	0.02%	0.62%
Greek	19	0.02%	0.51%
Portuguese or Portuguese Creole	17	0.02%	0.46%
Italian	15	0.02%	0.40%
Other West Germanic Languages	14	0.01%	0.38%
Vietnamese	14	0.01%	0.38%
Total LEP Population	**3,716**	**3.82%**	
Total County Population	**97,375**		

Alleghany County			
Language	**Number of LEP Population**	**Percent of County Population Speaking Language**	**Percent of LEP Population Speaking Language**
Spanish or Spanish Creole	78	0.51%	70.27%
Vietnamese	17	0.11%	15.32%
Korean	16	0.10%	14.41%
Total LEP Population	**111**	**0.73%**	
Total County Population	**15,266**		

Amelia County			
Language	**Number of LEP Population**	**Percent of County Population Speaking Language**	**Percent of LEP Population Speaking Language**
Spanish or Spanish Creole	58	0.48%	58.59%
Hebrew	28	0.23%	28.28%
Tagalog	13	0.11%	13.13%
Total LEP Population	**99**	**0.82%**	
Total County Population	**12,095**		

Appomattox County			
Language	**Number of LEP Population**	**Percent of County Population Speaking Language**	**Percent of LEP Population Speaking Language**
Spanish or Spanish Creole	27	0.19%	100.00%
Total LEP Population	**27**	**0.19%**	
Total County Population	**14,333**		

Arlington County			
Language	**Number of LEP Population**	**Percent of County Population Speaking Language**	**Percent of LEP Population Speaking Language**
Spanish or Spanish Creole	**7,095**	3.37%	44.21%
African languages	**1,289**	0.61%	8.03%
Chinese	**1,139**	0.54%	7.10%
Other Indic Languages	877	0.42%	5.46%
Vietnamese	623	0.30%	3.88%
Other Asian languages	611	0.29%	3.81%
Tagalog	530	0.25%	3.30%
Korean	492	0.23%	3.07%
Arabic	492	0.23%	3.07%
French	475	0.23%	2.96%
Japanese	378	0.18%	2.36%
Russian	310	0.15%	1.93%
Urdu	272	0.13%	1.69%
Portuguese or Portuguese Creole	173	0.08%	1.08%
Thai	171	0.08%	1.07%
Persian	152	0.07%	0.95%
Italian	141	0.07%	0.88%
Mon-Khmer	134	0.06%	0.83%
German	94	0.04%	0.59%
Other Pacific Island languages	94	0.04%	0.59%
Serbo-Croatian	82	0.04%	0.51%
Greek	72	0.03%	0.45%
Hindi	66	0.03%	0.41%
Hungarian	50	0.02%	0.31%
Other and unspecified languages	47	0.02%	0.29%

Laotian	43	0.02%	0.27%
Scandinavian languages	31	0.01%	0.19%
French	27	0.01%	0.17%
Other Slavic Languages	22	0.01%	0.14%
Other Indo-European languages	20	0.01%	0.12%
French Creole	13	0.01%	0.08%
Other West Germanic languages	13	0.01%	0.08%
Armenian	11	0.01%	0.07%
Polish	10	0.00%	0.06%
Total LEP Population	**16,049**	**7.62%**	
Total County Population	**210,484**		

Augusta County			
Language	**Number of LEP Population**	**Percent of County Population Speaking Language**	**Percent of LEP Population Speaking Language**
Spanish or Spanish Creole	412	0.58%	66.99%
German	51	0.07%	8.29%
Korean	34	0.05%	5.53%
Chinese	28	0.04%	4.55%
French	24	0.03%	3.90%
Hindi	17	0.02%	2.76%
Vietnamese	15	0.02%	2.44%
Italian	14	0.02%	2.28%
Russian	12	0.02%	1.95%
Laotian	8	0.01%	1.30%
Total LEP Population	**615**	**0.87%**	
Total County Population	**70,567**		

Bath County			
Language	**Number of LEP Population**	**Percent of County Population Speaking Language**	**Percent of LEP Population Speaking Language**
Spanish or Spanish Creole	34	0.78%	100.00%
Total LEP Population	**34**	**0.78%**	
Total County Population	**4,362**		

Bedford County			
Language	**Number of LEP Population**	**Percent of County Population Speaking Language**	**Percent of LEP Population Speaking Language**
Spanish or Spanish Creole	198	0.27%	30.56%
Chinese	128	0.18%	19.75%
Vietnamese	128	0.18%	19.75%
Korean	123	0.17%	18.98%
French	56	0.08%	8.64%
German	15	0.02%	2.31%
Total LEP Population	**648**	**0.89%**	
Total County Population	**72,746**		

Bland County			
Language	**Number of LEP Population**	**Percent of County Population Speaking Language**	**Percent of LEP Population Speaking Language**
Spanish or Spanish Creole	11	0.17%	100.00%
Total LEP Population	**11**	**0.17%**	
Total County Population	**6,400**		

Botetourt County			
Language	**Number of LEP Population**	**Percent of County Population Speaking Language**	**Percent of LEP Population Speaking Language**
Spanish or Spanish Creole	120	0.38%	60.91%
Other Indo-European languages	54	0.17%	27.41%
Italian	13	0.04%	6.60%
Arabic	7	0.02%	3.55%
Persian	3	0.01%	1.52%
Total LEP Population	**197**	**0.62%**	
Total County Population	**31,665**		

Brunswick County			
Language	**Number of LEP Population**	**Percent of County Population Speaking Language**	**Percent of LEP Population Speaking Language**
Spanish or Spanish Creole	207	1.28%	76.38%
Chinese	44	0.27%	16.24%
German	9	0.06%	3.32%

French Creole	6	0.04%	2.21%
Vietnamese	5	0.03%	1.85%
Total LEP Population	**271**	**1.67%**	
Total County Population	**16,207**		

Buchanan County			
Language	**Number of LEP Population**	**Percent of County Population Speaking Language**	**Percent of LEP Population Speaking Language**
Spanish or Spanish Creole	21	0.09%	22.83%
Chinese	18	0.08%	19.57%
Korean	18	0.08%	19.57%
African languages	16	0.07%	17.39%
Gujarati	11	0.05%	11.96%
Other Native North American languages	4	0.02%	4.35%
Other and unspecified languages	4	0.02%	4.35%
Total LEP Population	**92**	**0.41%**	
Total County Population	**22,443**		

Buckingham County			
Language	**Number of LEP Population**	**Percent of County Population Speaking Language**	**Percent of LEP Population Speaking Language**
Spanish or Spanish Creole	90	0.56%	45.92%
Hebrew	38	0.24%	19.39%
Chinese	24	0.15%	12.24%
Korean	10	0.06%	5.10%
German	8	0.05%	4.08%
Japanese	8	0.05%	4.08%
African languages	7	0.04%	3.57%
Other West Germanic languages	6	0.04%	3.06%
Other and unspecified languages	1	0.01%	0.51%
Total LEP Population	**196**	**1.21%**	
Total County Population	**16,154**		

Campbell County			
Language	**Number of LEP Population**	**Percent of County Population Speaking Language**	**Percent of LEP Population Speaking Language**
Spanish or Spanish Creole	144	0.28%	35.38%
Chinese	69	0.13%	16.95%
Korean	47	0.09%	11.55%
African languages	31	0.06%	7.62%
French	28	0.05%	6.88%
Other Asian languages	24	0.05%	5.90%
Tagalog	21	0.04%	5.16%
German	14	0.03%	3.44%
Hungarian	12	0.02%	2.95%
Other Indic languages	9	0.02%	2.21%
Japanese	8	0.02%	1.97%
Total LEP Population	**407**	**0.78%**	
Total County Population	**52,166**		

Caroline County			
Language	**Number of LEP Population**	**Percent of County Population Speaking Language**	**Percent of LEP Population Speaking Language**
Spanish or Spanish Creole	162	0.59%	37.33%
Korean	86	0.31%	19.82%
Polish	84	0.31%	19.35%
Hungarian	38	0.14%	8.76%
Japanese	27	0.10%	6.22%
Persian	14	0.05%	3.23%
Italian	10	0.04%	2.30%
Arabic	8	0.03%	1.84%
Other Indic langauges	5	0.02%	1.15%
Total LEP Population	**434**	**1.58%**	
Total County Population	**27,428**		

Carroll County			
Language	**Number of LEP Population**	**Percent of County Population Speaking Language**	**Percent of LEP Population Speaking Language**
Spanish or Spanish Creole	352	1.24%	96.17%
Other Native North American languages	14	0.05%	3.83%
Total LEP Population	**366**	**1.28%**	
Total County Population	**28,486**		

Charles City County			
Language	**Number of LEP Population**	**Percent of County Population Speaking Language**	**Percent of LEP Population Speaking Language**
Korean	12	0.17%	63.16%
Portuguese or Portuguese Creole	3	0.04%	15.79%
Spanish or Spanish Creole	2	0.03%	10.53%
German	2	0.03%	10.53%
Total LEP Population	**19**	**0.28%**	
Total County Population	**6,867**		

Charlotte County			
Language	**Number of LEP Population**	**Percent of County Population Speaking Language**	**Percent of LEP Population Speaking Language**
Spanish or Spanish Creole	42	0.36%	93.33%
Urdu	3	0.03%	6.67%
Total LEP Population	**45**	**0.39%**	
Total County Population	**11,635**		

Chesterfield County			
Language	**Number of LEP Population**	**Percent of County Population Speaking Language**	**Percent of LEP Population Speaking Language**
Spanish or Spanish Creole	**8,591**	2.78%	64.46%
Vietnamese	914	0.30%	6.86%
Chinese	541	0.18%	4.06%
Korean	524	0.17%	3.93%
Mon-Khmer	320	0.10%	2.40%
French	244	0.08%	1.83%

German	244	0.08%	1.83%
Other Asian languages	234	0.08%	1.76%
Urdu	220	0.07%	1.65%
Arabic	195	0.06%	1.46%
Hindi	170	0.06%	1.28%
Gujarati	158	0.05%	1.19%
African languages	141	0.05%	1.06%
Japanese	135	0.04%	1.01%
Tagalog	129	0.04%	0.97%
Russian	111	0.04%	0.83%
Other Indic languages	108	0.04%	0.81%
Persian	82	0.03%	0.62%
Thai	53	0.02%	0.40%
Italian	47	0.02%	0.35%
Other Indo-European languages	39	0.01%	0.29%
Laotian	34	0.01%	0.26%
Serbo-Croatian	33	0.01%	0.25%
Other West Germanic languages	22	0.01%	0.17%
Portuguese or Portuguese Creole	15	0.00%	0.11%
French Creole	9	0.00%	0.07%
Hungarian	9	0.00%	0.07%
Other Pacific Island languages	4	0.00%	0.03%
Other Native North American languages	1	0.00%	0.01%
Total LEP Population	**13,327**	**4.32%**	
Total County Population	**308,520**		

Clarke County			
Language	**Number of LEP Population**	**Percent of County Population Speaking Language**	**Percent of LEP Population Speaking Language**
Spanish or Spanish Creole	136	1.01%	75.98%
Polish	27	0.20%	15.08%
Korean	11	0.08%	6.15%
Mon-Khmer	4	0.03%	2.23%
Urdu	1	0.01%	0.56%
Total LEP Population	**179**	**1.32%**	
Total County Population	**13,512**		

Craig County			
Language	**Number of LEP Population**	**Percent of County Population Speaking Language**	**Percent of LEP Population Speaking Language**
Spanish or Spanish Creole	0	0.00%	0.00%
Total LEP Population	**0**	**0.00%**	
Total County Population	**4,917**		

Culpeper County			
Language	**Number of LEP Population**	**Percent of County Population Speaking Language**	**Percent of LEP Population Speaking Language**
Spanish or Spanish Creole	**1,099**	2.43%	74.51%
German	91	0.20%	6.17%
Korean	68	0.15%	4.61%
Chinese	63	0.14%	4.27%
Urdu	33	0.07%	2.24%
Hindi	32	0.07%	2.17%
Other Indic languages	24	0.05%	1.63%
Tagalog	18	0.04%	1.22%
Other Slavic languages	16	0.04%	1.08%
Greek	8	0.02%	0.54%
African languages	8	0.02%	0.54%
Vietnamese	7	0.02%	0.47%
Persian	6	0.01%	0.41%
Other and unspecified languages	2	0.00%	0.14%
Total LEP Population	**1,475**	**3.26%**	
Total County Population	**45,291**		

Cumberland County			
Language	**Number of LEP Population**	**Percent of County Population Speaking Language**	**Percent of LEP Population Speaking Language**
Spanish or Spanish Creole	22	0.24%	75.86%
German	7	0.08%	24.14%
Total LEP Population	**29**	**0.31%**	
Total County Population	**9,291**		

Dickenson County			
Language	**Number of LEP Population**	**Percent of County Population Speaking Language**	**Percent of LEP Population Speaking Language**
Spanish or Spanish Creole	34	0.23%	53.97%
Portuguese or Portuguese Creole	25	0.17%	39.68%
Hindi	3	0.02%	4.76%
Japanese	1	0.01%	1.59%
Total LEP Population	**63**	**0.43%**	
Total County Population	**14,628**		

Dinwiddie County			
Language	**Number of LEP Population**	**Percent of County Population Speaking Language**	**Percent of LEP Population Speaking Language**
Spanish or Spanish Creole	157	0.59%	71.69%
Italian	12	0.05%	5.48%
German	23	0.09%	10.50%
Korean	23	0.09%	10.50%
Other Asian languages	4	0.02%	1.83%
Total LEP Population	**219**	**0.82%**	
Total County Population	**26,589**		

Essex County			
Language	**Number of LEP Population**	**Percent of County Population Speaking Language**	**Percent of LEP Population Speaking Language**
Arabic	42	0.40%	60.00%
Spanish or Spanish Creole	22	0.21%	31.43%
French	6	0.06%	8.57%
Total LEP Population	**70**	**0.66%**	
Total County Population	**10,555**		

Fairfax County			
Language	**Number of LEP Population**	**Percent of County Population Speaking Language**	**Percent of LEP Population Speaking Language**
Spanish or Spanish Creole	**60,979**	5.79%	39.84%
Korean	**19,324**	1.84%	12.63%
Vietnamese	**14,514**	1.38%	9.48%
Chinese	**9,525**	0.91%	6.22%
Arabic	**6,383**	0.61%	4.17%
African languages	**6,155**	0.58%	4.02%
Persian	**5,430**	0.52%	3.55%
Other Indic languages	**4,893**	0.46%	3.20%
Urdu	**4,672**	0.44%	3.05%
Other Asian languages	**3,539**	0.34%	2.31%
Tagalog	**2,982**	0.28%	1.95%
Hindi	**1,918**	0.18%	1.25%
Thai	**1,865**	0.18%	1.22%
French	**1,793**	0.17%	1.17%
Russian	**1,667**	0.16%	1.09%
Other Indo-European languages	**1,566**	0.15%	1.02%
Japanese	**1,088**	0.10%	0.71%
Mon-Khmer	760	0.07%	0.50%
Portuguese or Portuguese Creole	517	0.05%	0.34%
Greek	407	0.04%	0.27%
German	374	0.04%	0.24%
Other Pacific Island languages	369	0.04%	0.24%
Other Slavic languages	346	0.03%	0.23%
Gujarati	345	0.03%	0.23%
Italian	344	0.03%	0.22%
Laotian	287	0.03%	0.19%
Armenian	255	0.02%	0.17%
French Creole	240	0.02%	0.16%
Serbo-Croatian	206	0.02%	0.13%
Other and unspecified languages	62	0.01%	0.04%
Hebrew	57	0.01%	0.04%

Other West Germanic languages	55	0.01%	0.04%
Polish	50	0.00%	0.03%
Hungarian	34	0.00%	0.02%
Scandinavian languages	25	0.00%	0.02%
Hmong	20	0.00%	0.01%
Other Native North American languages	9	0.00%	0.01%
Total LEP Population	**153,055**	**14.54%**	
Total County Population	**1,052,468**		

Fauquier County			
Language	**Number of LEP Population**	**Percent of County Population Speaking Language**	**Percent of LEP Population Speaking Language**
Spanish or Spanish Creole	**1,096**	1.72%	69.81%
Chinese	72	0.11%	4.59%
Thai	68	0.11%	4.33%
African languages	54	0.08%	3.44%
Korean	49	0.08%	3.12%
French	41	0.06%	2.61%
Greek	38	0.06%	2.42%
Persian	31	0.05%	1.97%
Other Indic languages	28	0.04%	1.78%
Vietnamese	20	0.03%	1.27%
Tagalog	20	0.03%	1.27%
German	18	0.03%	1.15%
Other Indo-European languages	16	0.03%	1.02%
Other Asian languages	10	0.02%	0.64%
Other Pacific Island languages	9	0.01%	0.57%
Total LEP Population	**1,570**	**2.47%**	
Total County Population	**63,560**		

Floyd County			
Language	**Number of LEP Population**	**Percent of County Population Speaking Language**	**Percent of LEP Population Speaking Language**
Spanish or Spanish Creole	175	1.19%	100.00%
Total LEP Population	**175**	**1.19%**	

Total County Population	**14,725**		

Fluvanna County			
Language	**Number of LEP Population**	**Percent of County Population Speaking Language**	**Percent of LEP Population Speaking Language**
Spanish or Spanish Creole	327	1.33%	67.28%
German	50	0.20%	10.29%
Russian	32	0.13%	6.58%
Scandinavian languages	24	0.10%	4.94%
African languages	23	0.09%	4.73%
Korean	19	0.08%	3.91%
French	11	0.04%	2.26%
Total LEP Population	**486**	**1.98%**	
Total County Population	**24,602**		

Franklin County			
Language	**Number of LEP Population**	**Percent of County Population Speaking Language**	**Percent of LEP Population Speaking Language**
Spanish or Spanish Creole	579	1.08%	69.93%
Urdu	91	0.17%	10.99%
Chinese	58	0.11%	7.00%
Japanese	37	0.07%	4.47%
Russian	23	0.04%	2.78%
German	17	0.03%	2.05%
Other Asian languages	12	0.02%	1.45%
Italian	11	0.02%	1.33%
Total LEP Population	**828**	**1.54%**	
Total County Population	**53,608**		

Frederick County			
Language	**Number of LEP Population**	**Percent of County Population Speaking Language**	**Percent of LEP Population Speaking Language**
Spanish or Spanish Creole	**1,639**	2.14%	76.48%
Vietnamese	99	0.13%	4.62%
Korean	60	0.08%	2.80%
Tagalog	58	0.08%	2.71%
Persian	53	0.07%	2.47%

African languages	46	0.06%	2.15%
Arabic	42	0.05%	1.96%
Chinese	31	0.04%	1.45%
Gujarati	21	0.03%	0.98%
Thai	21	0.03%	0.98%
Italian	18	0.02%	0.84%
Urdu	18	0.02%	0.84%
French	16	0.02%	0.75%
Hungarian	10	0.01%	0.47%
Other Indic languages	6	0.01%	0.28%
Other Pacific Island languages	3	0.00%	0.14%
German	2	0.00%	0.09%
Total LEP Population	**2,143**	**2.80%**	
Total County Population	**76,482**		

Giles County			
Language	**Number of LEP Population**	**Percent of County Population Speaking Language**	**Percent of LEP Population Speaking Language**
German	92	0.57%	73.02%
Chinese	28	0.17%	22.22%
Greek	4	0.02%	3.17%
Spanish or Spanish Creole	2	0.01%	1.59%
Total LEP Population	**126**	**0.79%**	
Total County Population	**16,028**		

Gloucester County			
Language	**Number of LEP Population**	**Percent of County Population Speaking Language**	**Percent of LEP Population Speaking Language**
Spanish or Spanish Creole	103	0.29%	51.24%
Tagalog	23	0.07%	11.44%
German	21	0.06%	10.45%
Portuguese or Portuguese Creole	20	0.06%	9.95%
Scandinavian languages	20	0.06%	9.95%
Italian	14	0.04%	6.97%
Total LEP Population	**201**	**0.57%**	
Total County Population	**35,039**		

Goochland County			
Language	**Number of LEP Population**	**Percent of County Population Speaking Language**	**Percent of LEP Population Speaking Language**
Spanish or Spanish Creole	179	0.86%	51.88%
Korean	34	0.16%	9.86%
German	29	0.14%	8.41%
African languages	26	0.12%	7.54%
Greek	24	0.12%	6.96%
Chinese	23	0.11%	6.67%
French	19	0.09%	5.51%
Arabic	11	0.05%	3.19%
Total LEP Population	**345**	**1.65%**	
Total County Population	**20,869**		

Grayson County			
Language	**Number of LEP Population**	**Percent of County Population Speaking Language**	**Percent of LEP Population Speaking Language**
Spanish or Spanish Creole	146	0.98%	94.81%
Arabic	6	0.04%	3.90%
German	2	0.01%	1.30%
Total LEP Population	**154**	**1.03%**	
Total County Population	**14,883**		

Greene County			
Language	**Number of LEP Population**	**Percent of County Population Speaking Language**	**Percent of LEP Population Speaking Language**
Spanish or Spanish Creole	412	2.33%	83.40%
Chinese	46	0.26%	9.31%
Thai	19	0.11%	3.85%
Other Asian languages	9	0.05%	1.82%
French	7	0.04%	1.42%
Other and unspecified languages	1	0.01%	0.20%
Total LEP Population	**494**	**2.79%**	
Total County Population	**17,679**		

Greensville County			
Language	**Number of LEP Population**	**Percent of County Population Speaking Language**	**Percent of LEP Population Speaking Language**
Spanish or Spanish Creole	128	1.14%	93.43%
Arabic	9	0.08%	6.57%
Total LEP Population	**137**	**1.22%**	
Total County Population	**11,256**		

Halifax County			
Language	**Number of LEP Population**	**Percent of County Population Speaking Language**	**Percent of LEP Population Speaking Language**
Spanish or Spanish Creole	247	0.73%	63.50%
Other West Germanic languages	39	0.12%	10.03%
Other Asian languages	31	0.09%	7.97%
German	23	0.07%	5.91%
Tagalog	17	0.05%	4.37%
Korean	16	0.05%	4.11%
French	7	0.02%	1.80%
African languages	3	0.01%	0.77%
Chinese	2	0.01%	0.51%
Other and unspecified languages	2	0.01%	0.51%
Italian	1	0.00%	0.26%
Scandinavian languages	1	0.00%	0.26%
Total LEP Population	**389**	**1.15%**	
Total County Population	**33,711**		

Hanover County			
Language	**Number of LEP Population**	**Percent of County Population Speaking Language**	**Percent of LEP Population Speaking Language**
Spanish or Spanish Creole	770	0.80%	53.92%
Chinese	138	0.14%	9.66%
Vietnamese	71	0.07%	4.97%
Korean	62	0.06%	4.34%

German	61	0.06%	4.27%
Hungarian	57	0.06%	3.99%
Persian	49	0.05%	3.43%
Tagalog	47	0.05%	3.29%
Italian	28	0.03%	1.96%
Hindi	22	0.02%	1.54%
Japanese	22	0.02%	1.54%
Gujarati	19	0.02%	1.33%
Thai	18	0.02%	1.26%
African languages	18	0.02%	1.26%
Other Indic languages	17	0.02%	1.19%
Other Pacific Island languages	12	0.01%	0.84%
Arabic	8	0.01%	0.56%
Other Slavic languages	6	0.01%	0.42%
French	3	0.00%	0.21%
Total LEP Population	**1,428**	**1.48%**	
Total County Population	**96,507**		

Henrico County			
Language	**Number of LEP Population**	**Percent of County Population Speaking Language**	**Percent of LEP Population Speaking Language**
Spanish or Spanish Creole	**5,942**	1.99%	34.50%
Vietnamese	**1,701**	0.57%	9.88%
Other Asian languages	**1,354**	0.45%	7.86%
Chinese	**1,284**	0.43%	7.45%
Arabic	940	0.31%	5.46%
Other Indic languages	916	0.31%	5.32%
African languages	615	0.21%	3.57%
Russian	608	0.20%	3.53%
Serbo-Croatian	457	0.15%	2.65%
Hindi	372	0.12%	2.16%
Korean	360	0.12%	2.09%
Mon-Khmer	353	0.12%	2.05%
Greek	271	0.09%	1.57%
Gujarati	265	0.09%	1.54%
French	261	0.09%	1.52%
Portuguese or Portuguese Creole	252	0.08%	1.46%

Tagalog	245	0.08%	1.42%
Persian	217	0.07%	1.26%
Urdu	137	0.05%	0.80%
Japanese	120	0.04%	0.70%
Other Slavic languages	97	0.03%	0.56%
Italian	82	0.03%	0.48%
German	67	0.02%	0.39%
Thai	58	0.02%	0.34%
Other Pacific Island languages	54	0.02%	0.31%
Other Indo-European languages	46	0.02%	0.27%
Other West Germanic languages	43	0.01%	0.25%
French Creole	38	0.01%	0.22%
Laotian	27	0.01%	0.16%
Hungarian	15	0.01%	0.09%
Scandinavian languages	13	0.00%	0.08%
Polish	9	0.00%	0.05%
Hebrew	4	0.00%	0.02%
Other and unspecified languages	2	0.00%	0.01%
Total LEP Population	**17,225**	**5.77%**	
Total County Population	**298,491**		

Henry County			
Language	**Number of LEP Population**	**Percent of County Population Speaking Language**	**Percent of LEP Population Speaking Language**
Spanish or Spanish Creole	**1,454**	2.92%	87.17%
Other Asian languages	54	0.11%	3.24%
Vietnamese	47	0.09%	2.82%
German	22	0.04%	1.32%
Japanese	18	0.04%	1.08%
Gujarati	17	0.03%	1.02%
Chinese	17	0.03%	1.02%
Other Indo-European languages	13	0.03%	0.78%
Korean	13	0.03%	0.78%
Portuguese or Portuguese Creole	8	0.02%	0.48%

Other Pacific Island languages	5	0.01%	0.30%
Total LEP Population	**1,668**	**3.35%**	
Total County Population	**49,787**		

Highland County			
Language	**Number of LEP Population**	**Percent of County Population Speaking Language**	**Percent of LEP Population Speaking Language**
Spanish or Spanish Creole	6	0.27%	100.00%
Total LEP Population	**6**	**0.27%**	
Total County Population	**2,188**		

Isle of Wight County			
Language	**Number of LEP Population**	**Percent of County Population Speaking Language**	**Percent of LEP Population Speaking Language**
Spanish or Spanish Creole	329	0.97%	70.15%
Italian	54	0.16%	11.51%
Other Slavic languages	48	0.14%	10.23%
German	25	0.07%	5.33%
Korean	9	0.03%	1.92%
Tagalog	4	0.01%	0.85%
Total LEP Population	**469**	**1.38%**	
Total County Population	**34,029**		

James City County			
Language	**Number of LEP Population**	**Percent of County Population Speaking Language**	**Percent of LEP Population Speaking Language**
Spanish or Spanish Creole	991	1.47%	56.92%
Korean	132	0.20%	7.58%
Chinese	121	0.18%	6.95%
Arabic	107	0.16%	6.15%
Vietnamese	82	0.12%	4.71%
Tagalog	61	0.09%	3.50%
Russian	58	0.09%	3.33%
Other Indic languages	46	0.07%	2.64%
French	28	0.04%	1.61%
Other Indo-European languages	23	0.03%	1.32%

German	20	0.03%	1.15%
French Creole	19	0.03%	1.09%
Greek	18	0.03%	1.03%
Japanese	13	0.02%	0.75%
Italian	11	0.02%	0.63%
Hindi	11	0.02%	0.63%
Total LEP Population	**1,741**	**2.59%**	
Total County Population	**67,232**		

King and Queen County			
Language	**Number of LEP Population**	**Percent of County Population Speaking Language**	**Percent of LEP Population Speaking Language**
Spanish or Spanish Creole	160	2.36%	86.49%
Thai	13	0.19%	7.03%
Arabic	12	0.18%	6.49%
Total LEP Population	**185**	**2.73%**	
Total County Population	**6,777**		

King George County			
Language	**Number of LEP Population**	**Percent of County Population Speaking Language**	**Percent of LEP Population Speaking Language**
Spanish or Spanish Creole	48	0.21%	30.77%
Vietnamese	36	0.16%	23.08%
Hindi	19	0.08%	12.18%
German	15	0.06%	9.62%
Chinese	15	0.06%	9.62%
Thai	9	0.04%	5.77%
Arabic	8	0.03%	5.13%
Korean	6	0.03%	3.85%
Total LEP Population	**156**	**0.67%**	
Total County Population	**23,195**		

King William County			
Language	**Number of LEP Population**	**Percent of County Population Speaking Language**	**Percent of LEP Population Speaking Language**
Spanish or Spanish Creole	72	0.48%	52.94%
Vietnamese	43	0.28%	31.62%
French	21	0.14%	15.44%
Total LEP Population	**136**	**0.90%**	
Total County Population	**15,124**		

Lancaster County			
Language	**Number of LEP Population**	**Percent of County Population Speaking Language**	**Percent of LEP Population Speaking Language**
Spanish or Spanish Creole	47	0.44%	67.14%
Portuguese or Portuguese Creole	21	0.20%	30.00%
Chinese	1	0.01%	1.43%
Vietnamese	1	0.01%	1.43%
Total LEP Population	**70**	**0.65%**	
Total County Population	**10,700**		

Lee County			
Language	**Number of LEP Population**	**Percent of County Population Speaking Language**	**Percent of LEP Population Speaking Language**
Spanish or Spanish Creole	136	0.57%	90.67%
Laotian	14	0.06%	9.33%
Total LEP Population	**150**	**0.63%**	
Total County Population	**23,957**		

Loudoun County			
Language	**Number of LEP Population**	**Percent of County Population Speaking Language**	**Percent of LEP Population Speaking Language**
Spanish or Spanish Creole	**15,567**	4.82%	48.52%
Chinese	**1,997**	0.62%	6.22%
Other Indic languages	**1,805**	0.56%	5.63%
Vietnamese	**1,680**	0.52%	5.24%
Persian	**1,423**	0.44%	4.43%

Other Asian languages	**1,407**	0.44%	4.39%
Korean	**1,225**	0.38%	3.82%
Arabic	997	0.31%	3.11%
Hindi	876	0.27%	2.73%
Tagalog	765	0.24%	2.38%
Urdu	714	0.22%	2.23%
French	470	0.15%	1.46%
African languages	410	0.13%	1.28%
Gujarati	407	0.13%	1.27%
Portuguese or Portuguese Creole	300	0.09%	0.93%
Mon-Khmer	281	0.09%	0.88%
Russian	280	0.09%	0.87%
Thai	276	0.09%	0.86%
Other Indo-European languages	208	0.06%	0.65%
German	201	0.06%	0.63%
Other Pacific Island languages	163	0.05%	0.51%
Serbo-Croatian	147	0.05%	0.46%
Greek	84	0.03%	0.26%
Japanese	63	0.02%	0.20%
Other Slavic languages	51	0.02%	0.16%
Other West Germanic languages	45	0.01%	0.14%
Polish	44	0.01%	0.14%
French Creole	37	0.01%	0.12%
Italian	30	0.01%	0.09%
Armenian	29	0.01%	0.09%
Laotian	25	0.01%	0.08%
Hungarian	25	0.01%	0.08%
Hebrew	18	0.01%	0.06%
Other Native North American languages	15	0.00%	0.05%
Scandinavian languages	13	0.00%	0.04%
Other and unspecified languages	8	0.00%	0.02%
Total LEP Population	**32,086**	**9.93%**	
Total County Population	**323,239**		

Louisa County			
Language	**Number of LEP Population**	**Percent of County Population Speaking Language**	**Percent of LEP Population Speaking Language**
Spanish or Spanish Creole	309	0.96%	65.19%
Chinese	92	0.29%	19.41%
Armenian	17	0.05%	3.59%
Korean	14	0.04%	2.95%
Serbo-Croatian	13	0.04%	2.74%
Russian	12	0.04%	2.53%
Italian	10	0.03%	2.11%
Other Indic languages	5	0.02%	1.05%
French	2	0.01%	0.42%
Total LEP Population	**474**	**1.48%**	
Total County Population	**32,056**		

Lunenburg County			
Language	**Number of LEP Population**	**Percent of County Population Speaking Language**	**Percent of LEP Population Speaking Language**
Spanish or Spanish Creole	210	1.76%	80.15%
Persian	44	0.37%	16.79%
African languages	4	0.03%	1.53%
Hindi	2	0.02%	0.76%
French	1	0.01%	0.38%
Chinese	1	0.01%	0.38%
Total LEP Population	**262**	**2.19%**	
Total County Population	**11,956**		

Madison County			
Language	**Number of LEP Population**	**Percent of County Population Speaking Language**	**Percent of LEP Population Speaking Language**
Spanish or Spanish Creole	42	0.34%	45.65%
Persian	19	0.15%	20.65%
Other West Germanic languages	17	0.14%	18.48%
Portuguese or Portuguese Creole	7	0.06%	7.61%
African languages	7	0.06%	7.61%
Total LEP Population	**92**	**0.74%**	
Total County Population	**12,451**		

Mathews County			
Language	**Number of LEP Population**	**Percent of County Population Speaking Language**	**Percent of LEP Population Speaking Language**
Spanish or Spanish Creole	34	0.39%	91.89%
Other Pacific Island languages	3	0.03%	8.11%
Total LEP Population	**37**	**0.43%**	
Total County Population	**8,643**		

Mecklenburg County			
Language	**Number of LEP Population**	**Percent of County Population Speaking Language**	**Percent of LEP Population Speaking Language**
Spanish or Spanish Creole	160	0.53%	49.08%
Persian	115	0.38%	35.28%
Vietnamese	19	0.06%	5.83%
French	15	0.05%	4.60%
Japanese	6	0.02%	1.84%
Tagalog	6	0.02%	1.84%
German	5	0.02%	1.53%
Total LEP Population	**326**	**1.08%**	
Total County Population	**30,130**		

Middlesex County			
Language	**Number of LEP Population**	**Percent of County Population Speaking Language**	**Percent of LEP Population Speaking Language**
Spanish or Spanish Creole	44	0.43%	86.27%
German	4	0.04%	7.84%
Other and unspecified languages	3	0.03%	5.88%
Total LEP Population	**51**	**0.49%**	
Total County Population	**10,335**		

Montgomery County			
Language	**Number of LEP Population**	**Percent of County Population Speaking Language**	**Percent of LEP Population Speaking Language**
Chinese	**1,085**	1.18%	36.25%
Korean	400	0.43%	13.36%
Spanish or Spanish Creole	382	0.41%	12.76%
Arabic	333	0.36%	11.13%
Persian	264	0.29%	8.82%
Other Asian languages	60	0.07%	2.00%
Vietnamese	56	0.06%	1.87%
Other Slavic languages	55	0.06%	1.84%
Gujarati	53	0.06%	1.77%
Russian	47	0.05%	1.57%
Other Pacific Island languages	31	0.03%	1.04%
Polish	29	0.03%	0.97%
Other Indic languages	28	0.03%	0.94%
French	27	0.03%	0.90%
Tagalog	27	0.03%	0.90%
Italian	24	0.03%	0.80%
Other Indo-European languages	24	0.03%	0.80%
Hungarian	20	0.02%	0.67%
German	19	0.02%	0.63%
Portuguese or Portuguese Creole	18	0.02%	0.60%
Japanese	11	0.01%	0.37%
Total LEP Population	**2,993**	**3.25%**	

Total County Population	**92,126**		

Nelson County			
Language	**Number of LEP Population**	**Percent of County Population Speaking Language**	**Percent of LEP Population Speaking Language**
German	67	0.47%	48.91%
Spanish or Spanish Creole	38	0.27%	27.74%
Thai	23	0.16%	16.79%
Tagalog	9	0.06%	6.57%
Total LEP Population	**137**	**0.97%**	
Total County Population	**14,190**		

New Kent County			
Language	**Number of LEP Population**	**Percent of County Population Speaking Language**	**Percent of LEP Population Speaking Language**
Spanish or Spanish Creole	36	0.19%	35.29%
French	21	0.11%	20.59%
German	17	0.09%	16.67%
Chinese	14	0.08%	13.73%
Scandinavian languages	12	0.06%	11.76%
Arabic	2	0.01%	1.96%
Total LEP Population	**102**	**0.55%**	
Total County Population	**18,533**		

Northampton County			
Language	**Number of LEP Population**	**Percent of County Population Speaking Language**	**Percent of LEP Population Speaking Language**
Spanish or Spanish Creole	371	3.25%	79.78%
Tagalog	41	0.36%	8.82%
Gujarati	29	0.25%	6.24%
German	9	0.08%	1.94%
French Creole	6	0.05%	1.29%
Italian	5	0.04%	1.08%
Other and unspecified languages	4	0.04%	0.86%
Total LEP Population	**465**	**4.08%**	
Total County Population	**11,404**		

Northumberland County			
Language	**Number of LEP Population**	**Percent of County Population Speaking Language**	**Percent of LEP Population Speaking Language**
Spanish or Spanish Creole	20	0.17%	60.61%
German	7	0.06%	21.21%
Other Asian languages	6	0.05%	18.18%
Total LEP Population	**33**	**0.28%**	
Total County Population	**11,828**		

Nottoway County			
Language	**Number of LEP Population**	**Percent of County Population Speaking Language**	**Percent of LEP Population Speaking Language**
Spanish or Spanish Creole	204	1.72%	71.33%
Mon-Khmer	57	0.48%	19.93%
Other and unspecified languages	16	0.14%	5.59%
French	5	0.04%	1.75%
African languages	4	0.03%	1.40%
Total LEP Population	**286**	**2.42%**	
Total County Population	**11,828**		

Orange County			
Language	**Number of LEP Population**	**Percent of County Population Speaking Language**	**Percent of LEP Population Speaking Language**
Spanish or Spanish Creole	768	2.35%	76.57%
Gujarati	38	0.12%	3.79%
French	36	0.11%	3.59%
German	35	0.11%	3.49%
Tagalog	28	0.09%	2.79%
Thai	25	0.08%	2.49%
Persian	20	0.06%	1.99%
Polish	15	0.05%	1.50%
Chinese	12	0.04%	1.20%
Russian	10	0.03%	1.00%
Urdu	7	0.02%	0.70%

Portuguese or Portuguese Creole	5	0.02%	0.50%
Other Indic languages	4	0.01%	0.40%
Total LEP Population	**1,003**	**3.07%**	
Total County Population	**32,619**		

Page County			
Language	**Number of LEP Population**	**Percent of County Population Speaking Language**	**Percent of LEP Population Speaking Language**
Spanish or Spanish Creole	36	0.16%	33.96%
Hindi	14	0.06%	13.21%
German	11	0.05%	10.38%
Chinese	11	0.05%	10.38%
Persian	10	0.04%	9.43%
Polish	9	0.04%	8.49%
Korean	6	0.03%	5.66%
Tagalog	5	0.02%	4.72%
Thai	4	0.02%	3.77%
Total LEP Population	**106**	**0.47%**	
Total County Population	**22,623**		

Patrick County			
Language	**Number of LEP Population**	**Percent of County Population Speaking Language**	**Percent of LEP Population Speaking Language**
Spanish or Spanish Creole	277	1.58%	95.19%
German	12	0.07%	4.12%
Arabic	2	0.01%	0.69%
Total LEP Population	**291**	**1.65%**	
Total County Population	**17,587**		

Pittsylvania County			
Language	**Number of LEP Population**	**Percent of County Population Speaking Language**	**Percent of LEP Population Speaking Language**
Spanish or Spanish Creole	598	1.00%	84.70%
Serbo-Croatian	36	0.06%	5.10%
German	20	0.03%	2.83%
French	17	0.03%	2.41%

Persian	12	0.02%	1.70%
Mon-Khmer	11	0.02%	1.56%
Italian	4	0.01%	0.57%
Korean	4	0.01%	0.57%
Arabic	4	0.01%	0.57%
Total LEP Population	**706**	**1.18%**	
Total County Population	**59,880**		

Powhatan County			
Language	**Number of LEP Population**	**Percent of County Population Speaking Language**	**Percent of LEP Population Speaking Language**
Spanish or Spanish Creole	129	0.48%	71.67%
Russian	16	0.06%	8.89%
Chinese	16	0.06%	8.89%
African languages	12	0.04%	6.67%
Other Native North American languages	7	0.03%	3.89%
Total LEP Population	**180**	**0.67%**	
Total County Population	**27,066**		

Prince Edward County			
Language	**Number of LEP Population**	**Percent of County Population Speaking Language**	**Percent of LEP Population Speaking Language**
Spanish or Spanish Creole	301	1.36%	85.03%
Tagalog	34	0.15%	9.60%
French	19	0.09%	5.37%
Total LEP Population	**354**	**1.60%**	
Total County Population	**22,094**		

Prince George County			
Language	**Number of LEP Population**	**Percent of County Population Speaking Language**	**Percent of LEP Population Speaking Language**
Spanish or Spanish Creole	494	1.40%	56.46%
Other Asian languages	63	0.18%	7.20%
Other Indic languages	49	0.14%	5.60%
Korean	34	0.10%	3.89%
French Creole	32	0.09%	3.66%
Persian	31	0.09%	3.54%

French	30	0.08%	3.43%
Hebrew	27	0.08%	3.09%
Portuguese or Portuguese Creole	18	0.05%	2.06%
Italian	14	0.04%	1.60%
German	13	0.04%	1.49%
Arabic	13	0.04%	1.49%
Navajo	12	0.03%	1.37%
Vietnamese	11	0.03%	1.26%
Urdu	9	0.03%	1.03%
Japanese	9	0.03%	1.03%
Gujarati	6	0.02%	0.69%
Other Indo-European languages	6	0.02%	0.69%
Polish	4	0.01%	0.46%
Total LEP Population	**875**	**2.48%**	
Total County Population	**35,309**		

Prince William County			
Language	**Number of LEP Population**	**Percent of County Population Speaking Language**	**Percent of LEP Population Speaking Language**
Spanish or Spanish Creole	**30,501**	7.57%	65.15%
Vietnamese	**2,256**	0.56%	4.82%
Korean	**2,191**	0.54%	4.68%
African languages	**2,185**	0.54%	4.67%
Urdu	**1,481**	0.37%	3.16%
Other Indic languages	**1,166**	0.29%	2.49%
Arabic	894	0.22%	1.91%
Chinese	887	0.22%	1.89%
Persian	877	0.22%	1.87%
Tagalog	757	0.19%	1.62%
Other Indo-European languages	558	0.14%	1.19%
French	333	0.08%	0.71%
Mon-Khmer	330	0.08%	0.70%
Russian	318	0.08%	0.68%
Thai	235	0.06%	0.50%
Other Asian languages	196	0.05%	0.42%

Other Pacific Island languages	190	0.05%	0.41%
Hindi	175	0.04%	0.37%
Gujarati	166	0.04%	0.35%
Laotian	165	0.04%	0.35%
Portuguese or Portuguese Creole	158	0.04%	0.34%
German	150	0.04%	0.32%
Japanese	110	0.03%	0.23%
French Creole	100	0.02%	0.21%
Other Native North American languages	94	0.02%	0.20%
Other Slavic languages	88	0.02%	0.19%
Other and unspecified languages	63	0.02%	0.13%
Serbo-Croatian	60	0.01%	0.13%
Polish	39	0.01%	0.08%
Italian	34	0.01%	0.07%
Greek	33	0.01%	0.07%
Scandinavian languages	30	0.01%	0.06%
Total LEP Population	**46,820**	**11.63%**	
Total County Population	**402,705**		

Pulaski County			
Language	**Number of LEP Population**	**Percent of County Population Speaking Language**	**Percent of LEP Population Speaking Language**
Spanish or Spanish Creole	166	0.51%	73.45%
Russian	29	0.09%	12.83%
Chinese	12	0.04%	5.31%
German	12	0.04%	5.31%
French	7	0.02%	3.10%
Total LEP Population	**226**	**0.69%**	
Total County Population	**32,827**		

Rappahannock County			
Language	**Number of LEP Population**	**Percent of County Population Speaking Language**	**Percent of LEP Population Speaking Language**
Spanish or Spanish Creole	207	2.93%	84.49%
Tagalog	33	0.47%	13.47%

Russian	5	0.07%	2.04%
Total LEP Population	**245**	**3.46%**	
Total County Population	**7,075**		

Richmond County			
Language	**Number of LEP Population**	**Percent of County Population Speaking Language**	**Percent of LEP Population Speaking Language**
Spanish or Spanish Creole	**440**	**5.09%**	78.15%
Vietnamese	123	1.42%	21.85%
Total LEP Population	**563**	**6.52%**	
Total County Population	**8,641**		

Roanoke County			
Language	**Number of LEP Population**	**Percent of County Population Speaking Language**	**Percent of LEP Population Speaking Language**
Spanish or Spanish Creole	592	0.66%	30.77%
Vietnamese	284	0.32%	14.76%
Gujarati	271	0.30%	14.09%
African languages	194	0.22%	10.08%
Serbo-Croatian	79	0.09%	4.11%
Tagalog	77	0.09%	4.00%
Hindi	74	0.08%	3.85%
French	65	0.07%	3.38%
Korean	40	0.04%	2.08%
Russian	36	0.04%	1.87%
Other Asian languages	36	0.04%	1.87%
German	35	0.04%	1.82%
Japanese	34	0.04%	1.77%
French Creole	33	0.04%	1.72%
Other Indo-European languages	28	0.03%	1.46%
Chinese	19	0.02%	0.99%
Persian	14	0.02%	0.73%
Italian	8	0.01%	0.42%
Other Native North American languages	3	0.00%	0.16%
Other and unspecified languages	2	0.00%	0.10%
Total LEP Population	**1,924**	**2.16%**	

Total County Population	**89,106**		

Rockbridge County			
Language	**Number of LEP Population**	**Percent of County Population Speaking Language**	**Percent of LEP Population Speaking Language**
Spanish or Spanish Creole	113	0.53%	54.85%
French	5	0.02%	2.43%
Italian	30	0.14%	14.56%
German	12	0.06%	5.83%
Greek	5	0.02%	2.43%
Korean	18	0.08%	8.74%
Vietnamese	22	0.10%	10.68%
Other and unspecified languages	1	0.00%	0.49%
Total LEP Population	**206**	**0.96%**	
Total County Population	**21,388**		

Rockingham County			
Language	**Number of LEP Population**	**Percent of County Population Speaking Language**	**Percent of LEP Population Speaking Language**
Spanish or Spanish Creole	**1,942**	2.64%	75.71%
Russian	197	0.27%	7.68%
Other Slavic languages	71	0.10%	2.77%
Serbo-Croatian	66	0.09%	2.57%
Italian	47	0.06%	1.83%
Urdu	42	0.06%	1.64%
Korean	41	0.06%	1.60%
Other Indo-European languages	38	0.05%	1.48%
Arabic	34	0.05%	1.33%
Vietnamese	22	0.03%	0.86%
Portuguese or Portuguese Creole	15	0.02%	0.58%
Gujarati	14	0.02%	0.55%
Tagalog	11	0.01%	0.43%
Scandinavian languages	10	0.01%	0.39%
Japanese	8	0.01%	0.31%
Hungarian	7	0.01%	0.27%

Total LEP Population	**2,565**	**3.49%**	
Total County Population	**73,422**		

Russell County			
Language	**Number of LEP Population**	**Percent of County Population Speaking Language**	**Percent of LEP Population Speaking Language**
Spanish or Spanish Creole	107	0.40%	57.84%
Other Asian languages	49	0.18%	26.49%
Portuguese or Portuguese Creole	14	0.05%	7.57%
Korean	14	0.05%	7.57%
African languages	1	0.00%	0.54%
Total LEP Population	**185**	**0.69%**	
Total County Population	**26,763**		

Scott County			
Language	**Number of LEP Population**	**Percent of County Population Speaking Language**	**Percent of LEP Population Speaking Language**
Spanish or Spanish Creole	55	0.26%	58.51%
Persian	19	0.09%	20.21%
Chinese	12	0.06%	12.77%
Other Pacific Island languages	5	0.02%	5.32%
Vietnamese	3	0.01%	3.19%
Total LEP Population	**94**	**0.44%**	
Total County Population	**21,520**		

Shenandoah County			
Language	**Number of LEP Population**	**Percent of County Population Speaking Language**	**Percent of LEP Population Speaking Language**
Spanish or Spanish Creole	**1,400**	3.47%	84.49%
Chinese	69	0.17%	4.16%
Vietnamese	43	0.11%	2.60%
Korean	37	0.09%	2.23%
German	25	0.06%	1.51%
Russian	21	0.05%	1.27%
Other Indo-European languages	21	0.05%	1.27%

French	12	0.03%	0.72%
Japanese	12	0.03%	0.72%
Polish	7	0.02%	0.42%
Tagalog	5	0.01%	0.30%
Other and unspecified languages	5	0.01%	0.30%
Total LEP Population	**1,657**	**4.11%**	
Total County Population	**40,337**		

Smyth County			
Language	**Number of LEP Population**	**Percent of County Population Speaking Language**	**Percent of LEP Population Speaking Language**
Spanish or Spanish Creole	157	0.52%	67.67%
Tagalog	10	0.03%	4.31%
Korean	12	0.04%	5.17%
Chinese	13	0.04%	5.60%
Other Indic languages	19	0.06%	8.19%
German	21	0.07%	9.05%
Total LEP Population	**232**	**0.77%**	
Total County Population	**30,090**		

Southampton County			
Language	**Number of LEP Population**	**Percent of County Population Speaking Language**	**Percent of LEP Population Speaking Language**
Portuguese or Portuguese Creole	14	0.08%	48.28%
Spanish or Spanish Creole	7	0.04%	24.14%
Hindi	6	0.03%	20.69%
Gujarati	2	0.01%	6.90%
Total LEP Population	**29**	**0.17%**	
Total County Population	**17,500**		

Spotsylvania County			
Language	**Number of LEP Population**	**Percent of County Population Speaking Language**	**Percent of LEP Population Speaking Language**
Spanish or Spanish Creole	**2,578**	2.15%	63.64%
Vietnamese	304	0.25%	7.50%
Arabic	125	0.10%	3.09%

Gujarati	123	0.10%	3.04%
Chinese	121	0.10%	2.99%
Tagalog	107	0.09%	2.64%
Urdu	100	0.08%	2.47%
Korean	87	0.07%	2.15%
African languages	75	0.06%	1.85%
Other Asian languages	75	0.06%	1.85%
Japanese	63	0.05%	1.56%
German	42	0.04%	1.04%
Other Indic languages	38	0.03%	0.94%
Persian	35	0.03%	0.86%
Other Slavic languages	33	0.03%	0.81%
Other Indo-European languages	30	0.03%	0.74%
Laotian	27	0.02%	0.67%
Russian	20	0.02%	0.49%
French	20	0.02%	0.49%
Other West Germanic languages	18	0.02%	0.44%
Thai	9	0.01%	0.22%
Other Pacific Island languages	8	0.01%	0.20%
Serbo-Croatian	7	0.01%	0.17%
Other Native North American languages	6	0.01%	0.15%
Total LEP Population	**4,051**	**3.38%**	
Total County Population	**119,687**		

Stafford County			
Language	**Number of LEP Population**	**Percent of County Population Speaking Language**	**Percent of LEP Population Speaking Language**
Spanish or Spanish Creole	**3,487**	2.72%	61.82%
Korean	361	0.28%	6.40%
Chinese	242	0.19%	4.29%
African languages	229	0.18%	4.06%
French	226	0.18%	4.01%
Urdu	202	0.16%	3.58%
Tagalog	105	0.08%	1.86%
Other Indo-European languages	101	0.08%	1.79%

German	81	0.06%	1.44%
Japanese	78	0.06%	1.38%
Persian	70	0.05%	1.24%
Vietnamese	62	0.05%	1.10%
Portuguese or Portuguese Creole	55	0.04%	0.98%
Arabic	54	0.04%	0.96%
French Creole	49	0.04%	0.87%
Other Asian languages	47	0.04%	0.83%
Russian	44	0.03%	0.78%
Italian	43	0.03%	0.76%
Other Pacific Island languages	37	0.03%	0.66%
Hindi	17	0.01%	0.30%
Gujarati	15	0.01%	0.27%
Other Indic languages	14	0.01%	0.25%
Thai	14	0.01%	0.25%
Hungarian	8	0.01%	0.14%
Total LEP Population	**5,641**	**4.40%**	
Total County Population	**128,257**		

Surry County			
Language	**Number of LEP Population**	**Percent of County Population Speaking Language**	**Percent of LEP Population Speaking Language**
Spanish or Spanish Creole	9	0.14%	100.00%
Total LEP Population	**9**	**0.14%**	
Total County Population	**6,484**		

Sussex County			
Language	**Number of LEP Population**	**Percent of County Population Speaking Language**	**Percent of LEP Population Speaking Language**
Spanish or Spanish Creole	103	0.91%	98.10%
Other Pacific Island languages	1	0.01%	0.95%
African languages	1	0.01%	0.95%
Total LEP Population	**105**	**0.93%**	
Total County Population	**11,324**		

Tazewell County			
Language	**Number of LEP Population**	**Percent of County Population Speaking Language**	**Percent of LEP Population Speaking Language**
Spanish or Spanish Creole	132	0.32%	57.39%
Other West Germanic languages	26	0.06%	11.30%
German	20	0.05%	8.70%
Arabic	20	0.05%	8.70%
Urdu	17	0.04%	7.39%
Armenian	5	0.01%	2.17%
African languages	4	0.01%	1.74%
Greek	3	0.01%	1.30%
Other Slavic languages	3	0.01%	1.30%
Total LEP Population	**230**	**0.55%**	
Total County Population	**41,643**		

Warren County			
Language	**Number of LEP Population**	**Percent of County Population Speaking Language**	**Percent of LEP Population Speaking Language**
Spanish or Spanish Creole	268	0.74%	54.58%
Chinese	58	0.16%	11.81%
Arabic	57	0.16%	11.61%
Vietnamese	39	0.11%	7.94%
Gujarati	17	0.05%	3.46%
German	15	0.04%	3.05%
Korean	12	0.03%	2.44%
Hindi	9	0.02%	1.83%
Japanese	8	0.02%	1.63%
Tagalog	8	0.02%	1.63%
Total LEP Population	**491**	**1.35%**	
Total County Population	**36,251**		

Washington County			
Language	**Number of LEP Population**	**Percent of County Population Speaking Language**	**Percent of LEP Population Speaking Language**

Spanish or Spanish Creole	116	0.22%	41.13%
Urdu	49	0.09%	17.38%
Arabic	40	0.08%	14.18%
French	31	0.06%	10.99%
Chinese	22	0.04%	7.80%
Italian	13	0.02%	4.61%
Vietnamese	5	0.01%	1.77%
Japanese	4	0.01%	1.42%
Korean	2	0.00%	0.71%
Total LEP Population	**282**	**0.54%**	
Total County Population	**52,234**		

Westmoreland County			
Language	**Number of LEP Population**	**Percent of County Population Speaking Language**	**Percent of LEP Population Speaking Language**
Spanish or Spanish Creole	344	2.07%	85.79%
Chinese	22	0.13%	5.49%
Other Slavic languages	19	0.11%	4.74%
Italian	8	0.05%	2.00%
African languages	8	0.05%	2.00%
Total LEP Population	**401**	**2.42%**	
Total County Population	**16,585**		

Wise County			
Language	**Number of LEP Population**	**Percent of County Population Speaking Language**	**Percent of LEP Population Speaking Language**
Spanish or Spanish Creole	192	0.50%	56.14%
French	58	0.15%	16.96%
German	28	0.07%	8.19%
Arabic	13	0.03%	3.80%
Other and unspecified languages	12	0.03%	3.51%
African languages	10	0.03%	2.92%
Russian	8	0.02%	2.34%
Urdu	7	0.02%	2.05%
Serbo-Croatian	6	0.02%	1.75%
Japanese	4	0.01%	1.17%
Thai	4	0.01%	1.17%

Total LEP Population	**342**	**0.89%**	
Total County Population	**38,218**		

Wythe County			
Language	**Number of LEP Population**	**Percent of County Population Speaking Language**	**Percent of LEP Population Speaking Language**
Spanish or Spanish Creole	126	0.45%	42.00%
Gujarati	73	0.26%	24.33%
Vietnamese	40	0.14%	13.33%
Chinese	37	0.13%	12.33%
Other Asian languages	19	0.07%	6.33%
Other West Germanic languages	5	0.02%	1.67%
Total LEP Population	**300**	**1.08%**	
Total County Population	**27,791**		

York County			
Language	**Number of LEP Population**	**Percent of County Population Speaking Language**	**Percent of LEP Population Speaking Language**
African languages	**2,806**	4.47%	55.19%
Spanish or Spanish Creole	584	0.93%	11.49%
Korean	371	0.59%	7.30%
Vietnamese	229	0.36%	4.50%
Chinese	209	0.33%	4.11%
Russian	147	0.23%	2.89%
Other Asian languages	114	0.18%	2.24%
Japanese	89	0.14%	1.75%
French	88	0.14%	1.73%
Gujarati	84	0.13%	1.65%
German	72	0.11%	1.42%
Greek	46	0.07%	0.90%
Tagalog	43	0.07%	0.85%
Other Indic languages	36	0.06%	0.71%
Italian	27	0.04%	0.53%
Portuguese or Portuguese Creole	27	0.04%	0.53%
Other Indo-European languages	27	0.04%	0.53%
Other Slavic languages	25	0.04%	0.49%

Persian	24	0.04%	0.47%
Arabic	17	0.03%	0.33%
Other Native North American languages	12	0.02%	0.24%
Hindi	7	0.01%	0.14%
Total LEP Population	**5,084**	**8.09%**	
Total County Population	**62,837**		

Alexandria City			
Language	**Number of LEP Population**	**Percent of County Population Speaking Language**	**Percent of LEP Population Speaking Language**
Spanish or Spanish Creole	**8,500**	6.15%	52.49%
African languages	**2,806**	2.03%	17.33%
Arabic	**1,330**	0.96%	8.21%
Korean	577	0.42%	3.56%
Chinese	491	0.36%	3.03%
Other Indic languages	366	0.26%	2.26%
Persian	273	0.20%	1.69%
French	257	0.19%	1.59%
Tagalog	246	0.18%	1.52%
French Creole	176	0.13%	1.09%
Other Indo-European languages	148	0.11%	0.91%
Urdu	118	0.09%	0.73%
Russian	94	0.07%	0.58%
Portuguese or Portuguese Creole	93	0.07%	0.57%
Vietnamese	88	0.06%	0.54%
German	80	0.06%	0.49%
Laotian	77	0.06%	0.48%
Japanese	75	0.05%	0.46%
Other Asian languages	69	0.05%	0.43%
Other Slavic languages	59	0.04%	0.36%
Italian	52	0.04%	0.32%
Hindi	44	0.03%	0.27%
Other Pacific Island languages	42	0.03%	0.26%
Thai	40	0.03%	0.25%
Greek	25	0.02%	0.15%

Scandinavian languages	21	0.02%	0.13%
Hebrew	15	0.01%	0.09%
Mon-Khmer	12	0.01%	0.07%
Polish	10	0.01%	0.06%
Serbo-Croatian	10	0.01%	0.06%
Total LEP Population	**16,194**	**11.72%**	
Total City Population	**138,184**		

Bristol City			
Language	**Number of LEP Population**	**Percent of County Population Speaking Language**	**Percent of LEP Population Speaking Language**
Chinese	79	0.48%	73.15%
Spanish or Spanish Creole	17	0.10%	15.74%
Polish	12	0.07%	11.11%
Total LEP Population	**108**	**0.65%**	
Total City Population	**16,619**		

Buena Vista City			
Language	**Number of LEP Population**	**Percent of County Population Speaking Language**	**Percent of LEP Population Speaking Language**
Spanish or Spanish Creole	25	0.40%	60.98%
French	16	0.25%	39.02%
Total LEP Population	**41**	**0.65%**	
Total City Population	**6,279**		

Charlottesville City			
Language	**Number of LEP Population**	**Percent of County Population Speaking Language**	**Percent of LEP Population Speaking Language**
Spanish or Spanish Creole	727	1.71%	30.42%
Chinese	568	1.33%	23.77%
Arabic	385	0.90%	16.11%
Other Asian languages	117	0.27%	4.90%
Other Indic languages	105	0.25%	4.39%
French	93	0.22%	3.89%
African languages	84	0.20%	3.51%
Persian	72	0.17%	3.01%
Korean	69	0.16%	2.89%

Thai	57	0.13%	2.38%
Other West Germanic languages	34	0.08%	1.42%
Hindi	21	0.05%	0.88%
Italian	16	0.04%	0.67%
Gujarati	14	0.03%	0.59%
Tagalog	12	0.03%	0.50%
Polish	5	0.01%	0.21%
Serbo-Croatian	5	0.01%	0.21%
Vietnamese	5	0.01%	0.21%
Other Native North American languages	1	0.00%	0.04%
Total LEP Population	**2,390**	**5.61%**	
Total City Population	**42,611**		

Chesapeake City			
Language	**Number of LEP Population**	**Percent of County Population Speaking Language**	**Percent of LEP Population Speaking Language**
Spanish or Spanish Creole	**1,404**	0.65%	35.26%
Tagalog	577	0.27%	14.49%
Chinese	558	0.26%	14.01%
Korean	200	0.09%	5.02%
German	191	0.09%	4.80%
Vietnamese	160	0.07%	4.02%
African languages	116	0.05%	2.91%
French	96	0.04%	2.41%
Gujarati	94	0.04%	2.36%
Russian	78	0.04%	1.96%
Hindi	76	0.04%	1.91%
Greek	75	0.03%	1.88%
Other Pacific Island languages	60	0.03%	1.51%
Italian	52	0.02%	1.31%
Urdu	44	0.02%	1.10%
Arabic	44	0.02%	1.10%
Thai	33	0.02%	0.83%
French Creole	24	0.01%	0.60%
Serbo-Croatian	18	0.01%	0.45%
Armenian	17	0.01%	0.43%

Other Indo-European languages	14	0.01%	0.35%
Polish	11	0.01%	0.28%
Japanese	11	0.01%	0.28%
Other Indic languages	8	0.00%	0.20%
Scandinavian languages	6	0.00%	0.15%
Navajo	6	0.00%	0.15%
Other Asian languages	5	0.00%	0.13%
Laotian	4	0.00%	0.10%
Total LEP Population	**3,982**	**1.84%**	
Total City Population	**216,096**		

Colonial Heights City			
Language	**Number of LEP Population**	**Percent of County Population Speaking Language**	**Percent of LEP Population Speaking Language**
Spanish or Spanish Creole	235	1.43%	36.15%
Arabic	112	0.68%	17.23%
Gujarati	66	0.40%	10.15%
Chinese	53	0.32%	8.15%
Korean	38	0.23%	5.85%
German	32	0.19%	4.92%
Japanese	31	0.19%	4.77%
Vietnamese	29	0.18%	4.46%
Urdu	19	0.12%	2.92%
Russian	12	0.07%	1.85%
Hindi	9	0.05%	1.38%
Italian	8	0.05%	1.23%
French	6	0.04%	0.92%
Total LEP Population	**650**	**3.95%**	
Total City Population	**16,457**		

Danville City			
Language	**Number of LEP Population**	**Percent of County Population Speaking Language**	**Percent of LEP Population Speaking Language**
Spanish or Spanish Creole	353	0.89%	55.94%
Gujarati	112	0.28%	17.75%
Chinese	49	0.12%	7.77%
Hindi	41	0.10%	6.50%

Urdu	15	0.04%	2.38%
Portuguese or Portuguese Creole	13	0.03%	2.06%
Serbo-Croatian	13	0.03%	2.06%
French	8	0.02%	1.27%
Japanese	8	0.02%	1.27%
Greek	7	0.02%	1.11%
Korean	6	0.02%	0.95%
Vietnamese	6	0.02%	0.95%
Total LEP Population	**631**	**1.59%**	
Total City Population	**39,726**		

Emporia City			
Language	**Number of LEP Population**	**Percent of County Population Speaking Language**	**Percent of LEP Population Speaking Language**
Spanish or Spanish Creole	162	3.02%	78.26%
Vietnamese	15	0.28%	7.25%
Tagalog	15	0.28%	7.25%
African languages	15	0.28%	7.25%
Total LEP Population	**207**	**3.85%**	
Total City Population	**5,373**		

Fairfax City			
Language	**Number of LEP Population**	**Percent of County Population Speaking Language**	**Percent of LEP Population Speaking Language**
Spanish or Spanish Creole	**1,306**	5.97%	42.64%
Korean	413	1.89%	13.48%
Chinese	251	1.15%	8.19%
Other Indic languages	211	0.96%	6.89%
Vietnamese	193	0.88%	6.30%
Arabic	163	0.74%	5.32%
Portuguese or Portuguese Creole	80	0.37%	2.61%
Other Asian languages	79	0.36%	2.58%
Urdu	63	0.29%	2.06%
French	48	0.22%	1.57%
Other Indo-European languages	43	0.20%	1.40%
Hindi	42	0.19%	1.37%

Tagalog	34	0.16%	1.11%
African languages	33	0.15%	1.08%
Mon-Khmer	32	0.15%	1.04%
Thai	25	0.11%	0.82%
Japanese	16	0.07%	0.52%
Gujarati	11	0.05%	0.36%
German	7	0.03%	0.23%
Persian	7	0.03%	0.23%
Laotian	6	0.03%	0.20%
Total LEP Population	**3,063**	**14.00%**	
Total City Population	**21,881**		

Falls Church City			
Language	**Number of LEP Population**	**Percent of County Population Speaking Language**	**Percent of LEP Population Speaking Language**
Spanish or Spanish Creole	204	1.63%	26.70%
Vietnamese	113	0.90%	14.79%
Russian	65	0.52%	8.51%
Other Indic languages	63	0.50%	8.25%
Mon-Khmer	61	0.49%	7.98%
Chinese	58	0.46%	7.59%
Tagalog	57	0.46%	7.46%
Greek	25	0.20%	3.27%
Korean	24	0.19%	3.14%
Other West Germanic languages	17	0.14%	2.23%
Hindi	17	0.14%	2.23%
Thai	16	0.13%	2.09%
Persian	15	0.12%	1.96%
Armenian	12	0.10%	1.57%
Italian	10	0.08%	1.31%
Other Pacific Island languages	7	0.06%	0.92%
Total LEP Population	**764**	**6.11%**	
Total City Population	**12,504**		

Fredericksburg City

Language	Number of LEP Population	Percent of County Population Speaking Language	Percent of LEP Population Speaking Language
Spanish or Spanish Creole	829	3.26%	68.80%
Chinese	88	0.35%	7.30%
Vietnamese	53	0.21%	4.40%
Arabic	49	0.19%	4.07%
German	34	0.13%	2.82%
Other Indo-European languages	29	0.11%	2.41%
Korean	28	0.11%	2.32%
Urdu	23	0.09%	1.91%
French	22	0.09%	1.83%
Greek	19	0.07%	1.58%
African languages	18	0.07%	1.49%
Hebrew	13	0.05%	1.08%
Total LEP Population	**1,205**	**4.74%**	
Total City Population	**25,436**		

Galax City			
Language	**Number of LEP Population**	**Percent of County Population Speaking Language**	**Percent of LEP Population Speaking Language**
Spanish or Spanish Creole	493	7.50%	99.40%
French	3	0.05%	0.60%
Total LEP Population	**496**	**7.55%**	
Total City Population	**6,572**		

Hampton City			
Language	**Number of LEP Population**	**Percent of County Population Speaking Language**	**Percent of LEP Population Speaking Language**
Spanish or Spanish Creole	**1,144**	0.89%	42.28%
Vietnamese	499	0.39%	18.44%
Arabic	253	0.20%	9.35%
Tagalog	152	0.12%	5.62%
French	125	0.10%	4.62%
Other Indic languages	100	0.08%	3.70%
Korean	68	0.05%	2.51%
Chinese	65	0.05%	2.40%

Greek	53	0.04%	1.96%
Other Asian languages	49	0.04%	1.81%
Gujarati	44	0.03%	1.63%
German	43	0.03%	1.59%
African languages	41	0.03%	1.52%
Thai	21	0.02%	0.78%
Portuguese or Portuguese Creole	15	0.01%	0.55%
Scandinavian languages	13	0.01%	0.48%
Japanese	12	0.01%	0.44%
Italian	9	0.01%	0.33%
Total LEP Population	**2,706**	**2.11%**	
Total City Population	**128,378**		

Harrisonburg City			
Language	**Number of LEP Population**	**Percent of County Population Speaking Language**	**Percent of LEP Population Speaking Language**
Spanish or Spanish Creole	**3,813**	7.80%	65.43%
Russian	412	0.84%	7.07%
Arabic	401	0.82%	6.88%
Chinese	372	0.76%	6.38%
African languages	313	0.64%	5.37%
Other Indo-European languages	221	0.45%	3.79%
Japanese	46	0.09%	0.79%
Other Slavic languages	43	0.09%	0.74%
Hindi	36	0.07%	0.62%
Korean	29	0.06%	0.50%
Vietnamese	26	0.05%	0.45%
French	25	0.05%	0.43%
Serbo-Croatian	23	0.05%	0.39%
Italian	22	0.04%	0.38%
Other Pacific Island languages	12	0.02%	0.21%
Urdu	11	0.02%	0.19%
Greek	9	0.02%	0.15%
Mon-Khmer	9	0.02%	0.15%
Other Indic languages	5	0.01%	0.09%
Total LEP Population	**5,828**	**11.92%**	

Total City Population	**48,890**		

Hopewell City			
Language	**Number of LEP Population**	**Percent of County Population Speaking Language**	**Percent of LEP Population Speaking Language**
Spanish or Spanish Creole	535	2.59%	69.12%
Arabic	91	0.44%	11.76%
Chinese	67	0.32%	8.66%
African languages	20	0.10%	2.58%
Thai	19	0.09%	2.45%
German	15	0.07%	1.94%
Persian	12	0.06%	1.55%
Italian	10	0.05%	1.29%
Korean	5	0.02%	0.65%
Total LEP Population	**774**	**3.75%**	
Total City Population	**20,650**		

Lexington City			
Language	**Number of LEP Population**	**Percent of County Population Speaking Language**	**Percent of LEP Population Speaking Language**
Chinese	49	0.24%	43.75%
Korean	12	0.06%	10.71%
Other West Germanic languages	11	0.05%	9.82%
Italian	10	0.05%	8.93%
Vietnamese	9	0.04%	8.04%
Spanish or Spanish Creole	6	0.03%	5.36%
Hindi	6	0.03%	5.36%
Korean	5	0.02%	4.46%
Urdu	4	0.02%	3.57%
Total LEP Population	**112**	**0.54%**	
Total City Population	**20,650**		

Lynchburg City			
Language	**Number of LEP Population**	**Percent of County Population Speaking Language**	**Percent of LEP Population Speaking Language**

Spanish or Spanish Creole	687	0.93%	45.14%
Korean	206	0.28%	13.53%
Chinese	165	0.22%	10.84%
Gujarati	113	0.15%	7.42%
Vietnamese	71	0.10%	4.66%
Other Asian languages	46	0.06%	3.02%
Italian	31	0.04%	2.04%
German	27	0.04%	1.77%
Tagalog	24	0.03%	1.58%
French	21	0.03%	1.38%
Other Pacific Island languages	19	0.03%	1.25%
Thai	18	0.02%	1.18%
African languages	17	0.02%	1.12%
Japanese	15	0.02%	0.99%
Scandinavian languages	14	0.02%	0.92%
Urdu	13	0.02%	0.85%
French Creole	11	0.01%	0.72%
Portuguese or Portuguese Creole	10	0.01%	0.66%
Arabic	8	0.01%	0.53%
Hindi	6	0.01%	0.39%
Total LEP Population	**1,522**	**2.07%**	
Total City Population	**73,529**		

Manassas City			
Language	**Number of LEP Population**	**Percent of County Population Speaking Language**	**Percent of LEP Population Speaking Language**
Spanish or Spanish Creole	**5,499**	14.70%	86.14%
Vietnamese	163	0.44%	2.55%
Persian	68	0.18%	1.07%
Tagalog	68	0.18%	1.07%
Chinese	56	0.15%	0.88%
Other Indic languages	54	0.14%	0.85%
Other Indo-European languages	53	0.14%	0.83%
Korean	45	0.12%	0.70%
Thai	39	0.10%	0.61%
Italian	38	0.10%	0.60%

Arabic	38	0.10%	0.60%
Japanese	34	0.09%	0.53%
Russian	30	0.08%	0.47%
French	28	0.07%	0.44%
African languages	27	0.07%	0.42%
Other Pacific Island languages	22	0.06%	0.34%
Portuguese or Portuguese Creole	21	0.06%	0.33%
Laotian	21	0.06%	0.33%
Greek	19	0.05%	0.30%
Gujarati	17	0.05%	0.27%
German	10	0.03%	0.16%
Other Slavic languages	9	0.02%	0.14%
Serbo-Croatian	7	0.02%	0.11%
Other Asian languages	7	0.02%	0.11%
Scandinavian languages	6	0.02%	0.09%
Urdu	5	0.01%	0.08%
Total LEP Population	**6,384**	**17.06%**	
Total City Population	**37,412**		

Manassas Park City			
Language	**Number of LEP Population**	**Percent of County Population Speaking Language**	**Percent of LEP Population Speaking Language**
Spanish or Spanish Creole	**2,377**	16.48%	69.44%
Other Indic languages	248	1.72%	7.25%
Other Slavic languages	156	1.08%	4.56%
Chinese	151	1.05%	4.41%
Vietnamese	147	1.02%	4.29%
Korean	112	0.78%	3.27%
Tagalog	68	0.47%	1.99%
Thai	57	0.40%	1.67%
Portuguese or Portuguese Creole	50	0.35%	1.46%
Hindi	16	0.11%	0.47%
French	15	0.10%	0.44%
Laotian	13	0.09%	0.38%
African languages	13	0.09%	0.38%
Total LEP Population	**3,423**	**23.74%**	

Total City Population	**14,421**		

Martinsville City			
Language	**Number of LEP Population**	**Percent of County Population Speaking Language**	**Percent of LEP Population Speaking Language**
Spanish or Spanish Creole	72	0.57%	57.14%
German	28	0.22%	22.22%
African languages	13	0.10%	10.32%
Arabic	9	0.07%	7.14%
Persian	4	0.03%	3.17%
Total LEP Population	**126**	**0.99%**	
Total City Population	**12,726**		

Newport News City			
Language	**Number of LEP Population**	**Percent of County Population Speaking Language**	**Percent of LEP Population Speaking Language**
Spanish or Spanish Creole	**4,171**	2.48%	56.05%
Korean	612	0.36%	8.22%
Vietnamese	416	0.25%	5.59%
Mon-Khmer	267	0.16%	3.59%
African languages	256	0.15%	3.44%
Tagalog	247	0.15%	3.32%
Other Indic languages	219	0.13%	2.94%
Persian	166	0.10%	2.23%
Other Indo-European languages	119	0.07%	1.60%
Russian	97	0.06%	1.30%
German	95	0.06%	1.28%
French	88	0.05%	1.18%
Other Asian languages	88	0.05%	1.18%
Hindi	76	0.05%	1.02%
Chinese	73	0.04%	0.98%
Arabic	72	0.04%	0.97%
Serbo-Croatian	65	0.04%	0.87%
Other Pacific Island languages	58	0.03%	0.78%
Greek	50	0.03%	0.67%

Japanese	47	0.03%	0.63%
Laotian	37	0.02%	0.50%
Urdu	35	0.02%	0.47%
Thai	32	0.02%	0.43%
Other Native North American languages	13	0.01%	0.17%
Portuguese or Portuguese Creole	12	0.01%	0.16%
French Creole	11	0.01%	0.15%
Hebrew	10	0.01%	0.13%
Italian	9	0.01%	0.12%
Total LEP Population	**7,441**	**4.43%**	
Total City Population	**168,083**		

Norfolk City			
Language	**Number of LEP Population**	**Percent of County Population Speaking Language**	**Percent of LEP Population Speaking Language**
Spanish or Spanish Creole	**3,838**	1.68%	51.17%
Tagalog	**1,138**	0.50%	15.17%
Chinese	406	0.18%	5.41%
French	359	0.16%	4.79%
Arabic	339	0.15%	4.52%
Vietnamese	273	0.12%	3.64%
Korean	142	0.06%	1.89%
Russian	138	0.06%	1.84%
German	128	0.06%	1.71%
African languages	116	0.05%	1.55%
Japanese	96	0.04%	1.28%
Persian	75	0.03%	1.00%
Other Asian languages	71	0.03%	0.95%
Other Pacific Island languages	63	0.03%	0.84%
Gujarati	49	0.02%	0.65%
Italian	44	0.02%	0.59%
Portuguese or Portuguese Creole	42	0.02%	0.56%
Other Slavic languages	38	0.02%	0.51%
Urdu	33	0.01%	0.44%
Other Indic languages	33	0.01%	0.44%

Thai	27	0.01%	0.36%
Greek	21	0.01%	0.28%
Hebrew	13	0.01%	0.17%
Other Indo-European languages	11	0.00%	0.15%
Hindi	4	0.00%	0.05%
Laotian	4	0.00%	0.05%
Total LEP Population	**7,501**	**3.28%**	
Total City Population	**228,614**		

Norton City			
Language	**Number of LEP Population**	**Percent of County Population Speaking Language**	**Percent of LEP Population Speaking Language**
Spanish or Spanish Creole	52	1.41%	100.00%
Total LEP Population	**52**	**1.41%**	
Total City Population	**3,685**		

Petersburg City			
Language	**Number of LEP Population**	**Percent of County Population Speaking Language**	**Percent of LEP Population Speaking Language**
Spanish or Spanish Creole	578	1.94%	75.85%
Japanese	38	0.13%	4.99%
Tagalog	34	0.11%	4.46%
Korean	32	0.11%	4.20%
German	30	0.10%	3.94%
French	18	0.06%	2.36%
Thai	12	0.04%	1.57%
Other Slavic languages	10	0.03%	1.31%
Other and unspecified languages	9	0.03%	1.18%
African languages	1	0.00%	0.13%
Total LEP Population	**762**	**2.56%**	
Total City Population	**29,794**		

Poquoson City			
Language	**Number of LEP Population**	**Percent of County Population Speaking Language**	**Percent of LEP Population Speaking Language**
Spanish or Spanish Creole	55	0.47%	36.67%

Chinese	36	0.31%	24.00%
Japanese	27	0.23%	18.00%
Vietnamese	21	0.18%	14.00%
Polish	8	0.07%	5.33%
Korean	3	0.03%	2.00%
Total LEP Population	**150**	**1.29%**	
Total City Population	**11,654**		

Portsmouth City			
Language	**Number of LEP Population**	**Percent of County Population Speaking Language**	**Percent of LEP Population Speaking Language**
Spanish or Spanish Creole	632	0.71%	56.58%
Chinese	191	0.21%	17.10%
Persian	43	0.05%	3.85%
Korean	41	0.05%	3.67%
Japanese	38	0.04%	3.40%
French	32	0.04%	2.86%
Tagalog	28	0.03%	2.51%
Thai	26	0.03%	2.33%
Russian	23	0.03%	2.06%
Italian	19	0.02%	1.70%
Other Pacific Island languages	16	0.02%	1.43%
Other West Germanic languages	10	0.01%	0.90%
Scandinavian languages	8	0.01%	0.72%
Portuguese or Portuguese Creole	5	0.01%	0.45%
Greek	5	0.01%	0.45%
Total LEP Population	**1,117**	**1.26%**	
Total City Population	**88,879**		

Radford City			
Language	**Number of LEP Population**	**Percent of County Population Speaking Language**	**Percent of LEP Population Speaking Language**
Spanish or Spanish Creole	153	0.92%	55.64%
African languages	58	0.35%	21.09%
Vietnamese	46	0.28%	16.73%
Other Indo-European languages	9	0.05%	3.27%
Chinese	5	0.03%	1.82%
Korean	4	0.02%	1.45%
Total LEP Population	**275**	**1.66%**	
Total City Population	**16,563**		

Richmond City			
Language	**Number of LEP Population**	**Percent of County Population Speaking Language**	**Percent of LEP Population Speaking Language**
Spanish or Spanish Creole	**6,481**	3.23%	72.67%
Chinese	364	0.18%	4.08%
African languages	333	0.17%	3.73%
Korean	294	0.15%	3.30%
French	226	0.11%	2.53%
Other and unspecified languages	216	0.11%	2.42%
Arabic	194	0.10%	2.18%
Persian	163	0.08%	1.83%
Vietnamese	92	0.05%	1.03%
Portuguese or Portuguese Creole	82	0.04%	0.92%
Other Indic languages	70	0.03%	0.78%
Italian	68	0.03%	0.76%
German	48	0.02%	0.54%
Tagalog	46	0.02%	0.52%
Russian	39	0.02%	0.44%
Other Indo-European languages	38	0.02%	0.43%
Mon-Khmer	32	0.02%	0.36%

Other Asian languages	30	0.01%	0.34%
Urdu	28	0.01%	0.31%
Thai	24	0.01%	0.27%
Hindi	13	0.01%	0.15%
Japanese	13	0.01%	0.15%
Gujarati	11	0.01%	0.12%
Other Slavic languages	7	0.00%	0.08%
French Creole	4	0.00%	0.04%
Other Native North American languages	1	0.00%	0.01%
Hungarian	1	0.00%	0.01%
Total LEP Population	**8,918**	**4.45%**	
Total City Population	**200,345**		

Roanoke City			
Language	**Number of LEP Population**	**Percent of County Population Speaking Language**	**Percent of LEP Population Speaking Language**
Spanish or Spanish Creole	**1,569**	1.71%	39.45%
African languages	509	0.56%	12.80%
Other Indic languages	464	0.51%	11.67%
Other Asian languages	321	0.35%	8.07%
Arabic	240	0.26%	6.03%
Vietnamese	186	0.20%	4.68%
French Creole	166	0.18%	4.17%
Chinese	126	0.14%	3.17%
Tagalog	120	0.13%	3.02%
French	61	0.07%	1.53%
Japanese	50	0.05%	1.26%
Mon-Khmer	43	0.05%	1.08%
Persian	26	0.03%	0.65%
Other Indo-European languages	24	0.03%	0.60%
Thai	22	0.02%	0.55%
Urdu	16	0.02%	0.40%
Serbo-Croatian	13	0.01%	0.33%
Other West Germanic languages	9	0.01%	0.23%
German	8	0.01%	0.20%
Korean	4	0.00%	0.10%

Total LEP Population	**3,977**	**4.34%**	
Total City Population	**91,650**		

Salem City			
Language	**Number of LEP Population**	**Percent of County Population Speaking Language**	**Percent of LEP Population Speaking Language**
Spanish or Spanish Creole	267	1.12%	61.38%
Hindi	46	0.19%	10.57%
Chinese	34	0.14%	7.82%
Other West Germanic languages	25	0.10%	5.75%
Thai	16	0.07%	3.68%
German	15	0.06%	3.45%
French	14	0.06%	3.22%
Italian	11	0.05%	2.53%
Vietnamese	7	0.03%	1.61%
Total LEP Population	**435**	**1.82%**	
Total City Population	**23,866**		

Staunton City			
Language	**Number of LEP Population**	**Percent of County Population Speaking Language**	**Percent of LEP Population Speaking Language**
Spanish or Spanish Creole	101	0.44%	37.13%
Persian	66	0.29%	24.26%
Chinese	27	0.12%	9.93%
Japanese	22	0.10%	8.09%
Thai	16	0.07%	5.88%
Vietnamese	14	0.06%	5.15%
Russian	11	0.05%	4.04%
Korean	8	0.03%	2.94%
Vietnamese	7	0.03%	2.57%
Total LEP Population	**272**	**1.19%**	
Total City Population	**22,895**		

Suffolk City			
Language	**Number of LEP Population**	**Percent of County Population Speaking Language**	**Percent of LEP Population Speaking Language**
Spanish or Spanish Creole	316	0.39%	40.72%

African languages	145	0.18%	18.69%
Korean	104	0.13%	13.40%
Tagalog	63	0.08%	8.12%
Japanese	29	0.04%	3.74%
Vietnamese	26	0.03%	3.35%
Gujarati	23	0.03%	2.96%
German	19	0.02%	2.45%
Chinese	18	0.02%	2.32%
Arabic	14	0.02%	1.80%
Other Asian languages	10	0.01%	1.29%
Greek	8	0.01%	1.03%
French	1	0.00%	0.13%
Total LEP Population	**776**	**0.96%**	
Total City Population	**80,549**		

Virginia Beach City			
Language	**Number of LEP Population**	**Percent of County Population Speaking Language**	**Percent of LEP Population Speaking Language**
Spanish or Spanish Creole	**5,277**	1.26%	33.89%
Tagalog	**3,929**	0.94%	25.23%
Chinese	**1,455**	0.35%	9.34%
Vietnamese	856	0.20%	5.50%
Korean	521	0.12%	3.35%
Japanese	406	0.10%	2.61%
French	325	0.08%	2.09%
Arabic	319	0.08%	2.05%
German	315	0.08%	2.02%
Other Pacific Island languages	268	0.06%	1.72%
Russian	246	0.06%	1.58%
African languages	209	0.05%	1.34%
Other Asian languages	186	0.04%	1.19%
Gujarati	157	0.04%	1.01%
Thai	129	0.03%	0.83%
Portuguese or Portuguese Creole	115	0.03%	0.74%
Other Indic languages	105	0.03%	0.67%
Hebrew	93	0.02%	0.60%
Greek	86	0.02%	0.55%

Hindi	80	0.02%	0.51%
Other West Germanic languages	67	0.02%	0.43%
Persian	66	0.02%	0.42%
Other Slavic languages	64	0.02%	0.41%
Other Indo-European languages	64	0.02%	0.41%
Urdu	61	0.01%	0.39%
Serbo-Croatian	51	0.01%	0.33%
Italian	50	0.01%	0.32%
French Creole	37	0.01%	0.24%
Scandinavian languages	15	0.00%	0.10%
Other and unspecified languages	14	0.00%	0.09%
Hungarian	4	0.00%	0.03%
Armenian	2	0.00%	0.01%
Total LEP Population	**15,572**	**3.72%**	
Total City Population	**418,517**		

Waynesboro City			
Language	**Number of LEP Population**	**Percent of County Population Speaking Language**	**Percent of LEP Population Speaking Language**
Spanish or Spanish Creole	354	1.80%	66.29%
German	52	0.26%	9.74%
French	45	0.23%	8.43%
Vietnamese	33	0.17%	6.18%
Korean	19	0.10%	3.56%
Persian	18	0.09%	3.37%
Arabic	13	0.07%	2.43%
Total LEP Population	**534**	**2.72%**	
Total City Population	**19,649**		

Williamsburg City			
Language	**Number of LEP Population**	**Percent of County Population Speaking Language**	**Percent of LEP Population Speaking Language**
Spanish or Spanish Creole	301	2.11%	50.17%
Chinese	161	1.13%	26.83%
Other Slavic languages	35	0.25%	5.83%
Korean	34	0.24%	5.67%

French	15	0.11%	2.50%
Other Asian languages	15	0.11%	2.50%
Scandinavian languages	14	0.10%	2.33%
Arabic	7	0.05%	1.17%
Italian	5	0.04%	0.83%
Other Pacific Island languages	5	0.04%	0.83%
Persian	4	0.03%	0.67%
Hindi	2	0.01%	0.33%
Vietnamese	2	0.01%	0.33%
Total LEP Population	**600**	**4.21%**	
Total City Population	**14,240**		

Winchester City			
Language	**Number of LEP Population**	**Percent of County Population Speaking Language**	**Percent of LEP Population Speaking Language**
Spanish or Spanish Creole	**1,942**	7.65%	84.66%
Vietnamese	92	0.36%	4.01%
Other Slavic languages	89	0.35%	3.88%
French Creole	62	0.24%	2.70%
Chinese	23	0.09%	1.00%
Tagalog	22	0.09%	0.96%
Other Indic languages	15	0.06%	0.65%
Japanese	12	0.05%	0.52%
African languages	12	0.05%	0.52%
Hungarian	11	0.04%	0.48%
Other Indo-European languages	7	0.03%	0.31%
Other Asian languages	7	0.03%	0.31%
Total LEP Population	**2,294**	**9.03%**	
Total City Population	**25,391**		

APPENDIX B: PUBLIC SIGN-IN SHEET/SURVEY

Title VI of the Civil Rights Act of 1964 requires DRPT to gather statistical data on participants and beneficiaries of the agency's federal aid highway programs and activities. DRPT collects information on race, color, national origin and gender of the attendees to this public meeting to ensure the inclusion of all segments of the population affected by a proposed project.

DRPT wishes to clarify that this information gathering process is completely voluntary and that you are not required to disclose the statistical data requested in order to participate in this meeting.

The completed forms will be held on file in DRPT's offices. For further information regarding this process, please contact the Title VI Coordinator by phone at 804.786.4440 or email at drptpr@drpt.virginia.gov.

Please respond to the following questions:

Project Name	Date
Meeting Location	

Name (please print)	Gender ☐ Male ☐ Female
General ethnic identification categories (check one): ☐ Caucasian ☐ Hispanic American ☐ American Indian/Alaskan Native ☐ African American ☐ Asian/Pacific Islander ☐ Other _____	
Language Spoken at Home	National Origin

After you complete this form, please fold it and place it inside the designated box on the registration table.

Thank you for your cooperation!